The
MERCIAN
1960

Dear Maureen,
We have really had fun since we first met at Mercy in Sept.. Haven't we? I hope we get in the same classes again next year so we can get to know each other even better.
Love 'n luck always,
Twink
Dear Maureen,
I hope that next year will bring even more fun than this year. I'll always remember you with the blonde hair that I wish I had. Love always
Kathy
Dear Maureen,
Since [illegible] has already written all our adventures" [illegible] wish you the best of luck and say I hope you'll always be the [illegible] of friends.
Love
Ruth
May God bless you & keep you
Remember Me Always
Love
Mary Anne Landon
Dear Maureen,
I'll always remember you and your good looks!
Love,
Sandy
Dear Maureen,
Good Luck & Best Wishes to a real Mercy Girl.
Love
Janie
Dear Maureen,
Stay as nice as you are now. Good Luck.
Love,
Kathy
Verma

Maureen McAloon 317

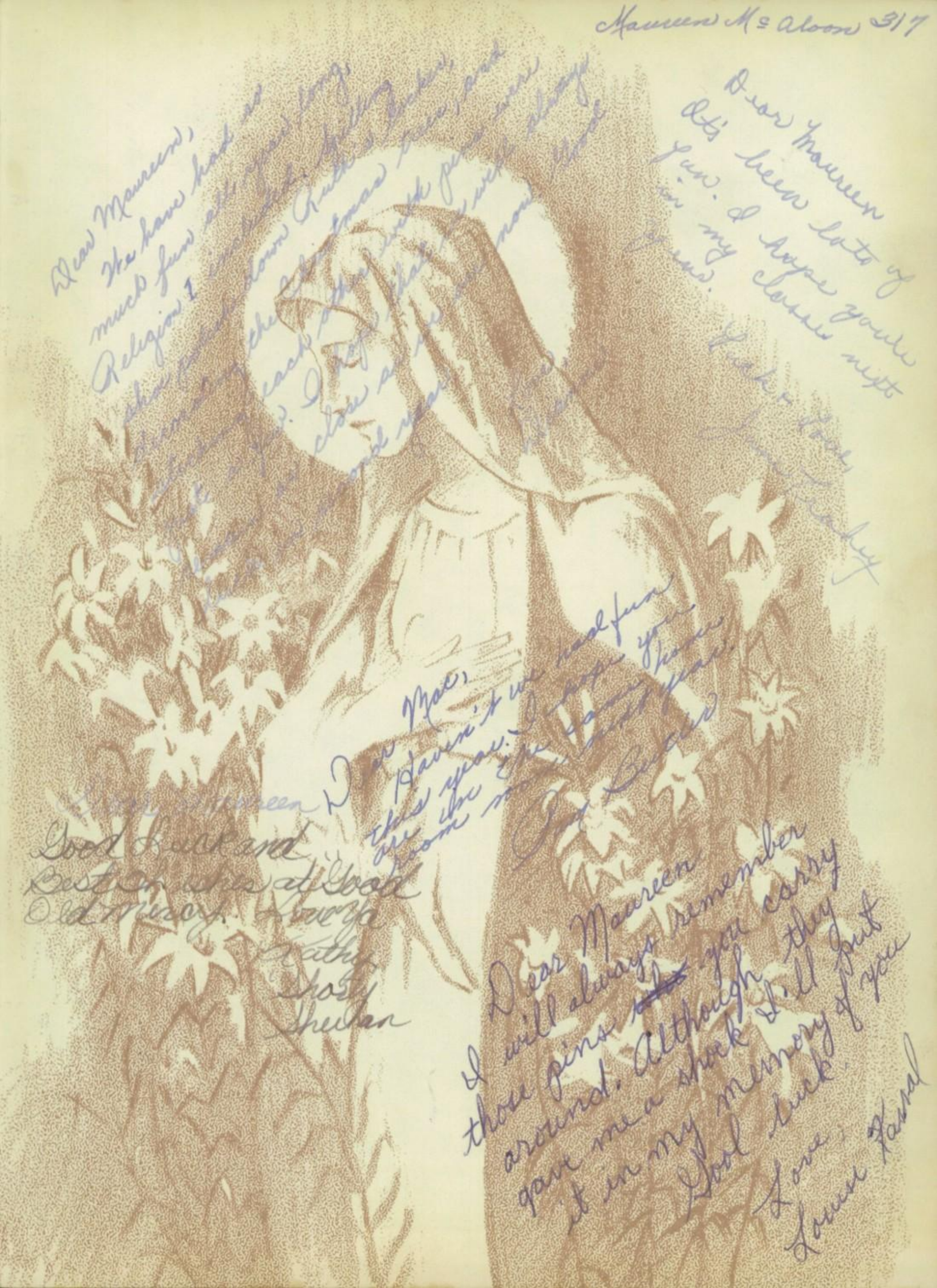
Dear Maureen,
We have had so much fun all year long, Religion I [illegible] Rucker [illegible] and [illegible] down [illegible] tree, and [illegible] the [illegible] with pine were [illegible] each other [illegible] I hope that we will always [illegible] close as we are now [illegible] Good [illegible]

Dear Maureen
It's been lots of fun. I hope you're in my classes next year.
Luck [illegible]

Dear Mac,
Haven't we had fun this year. I hope you are the same home room [illegible] year.
Good Luck

Good Luck and Best Wishes at Good Old Mercy. Love Ya
Kathy
Shorty
Sheehan

Dear Maureen
I will always remember those pins ~~[illegible]~~ you carry around. Although they gave me a shock I'll put it in my memory of you
Good luck
Love,
Louise Farrel

Dear Maureen,
Always remember
me and I never forget
you and always stay
as sweet as you are now.
Always,
Maryann.

Best of Luck

Dear Maureen,
I knew you ~~to~~
lived near me.
But I didnt know
you were so nice
Love,
Judy

Dear Maureen,
Remember Grant
" Lee
The hell with them
remember me
Love
Jean 5/25/60

Dear Mac,
I'll never
forget all the
fun we've had
together especially
in gym!!(?) Please
dont forget your
old pal and
pray for me
(I need it)
Love always
Kathy
Bradley

URAGT

Dear Maureen,
Always Stay as nice as you are
now. I hope we get in the same
homeroom again next year. May
God bless you and guide you in
your next three years at Mercy
Love
Eileen Scanlon

Dear Mac the Knife,
Stay as sweet as
you are and never for-
get ol' Normoyle who
loves you very very much.
Love,
Kathy

Mack,
Even though you make me feel like a "pin cushion" I still love ya. Be a good girl over the summer months and take care of "Fish" too. Will see you next year ok?
Peg "Nudie"

Dear Maureen,
lots of luck in the future
Pat Quinlan

Dear Maureen,
Stay as nice a girl as you are now.
Best of luck always.
Love Dorothy

Dear Maureen,
Good luck in the future years and stay as sweet as you are.
Love,
Sue Speer.

Dear Maureen,
May your years at Mercy be successful throughout the years.
Lots of Luck!
Love
Frances Zahara

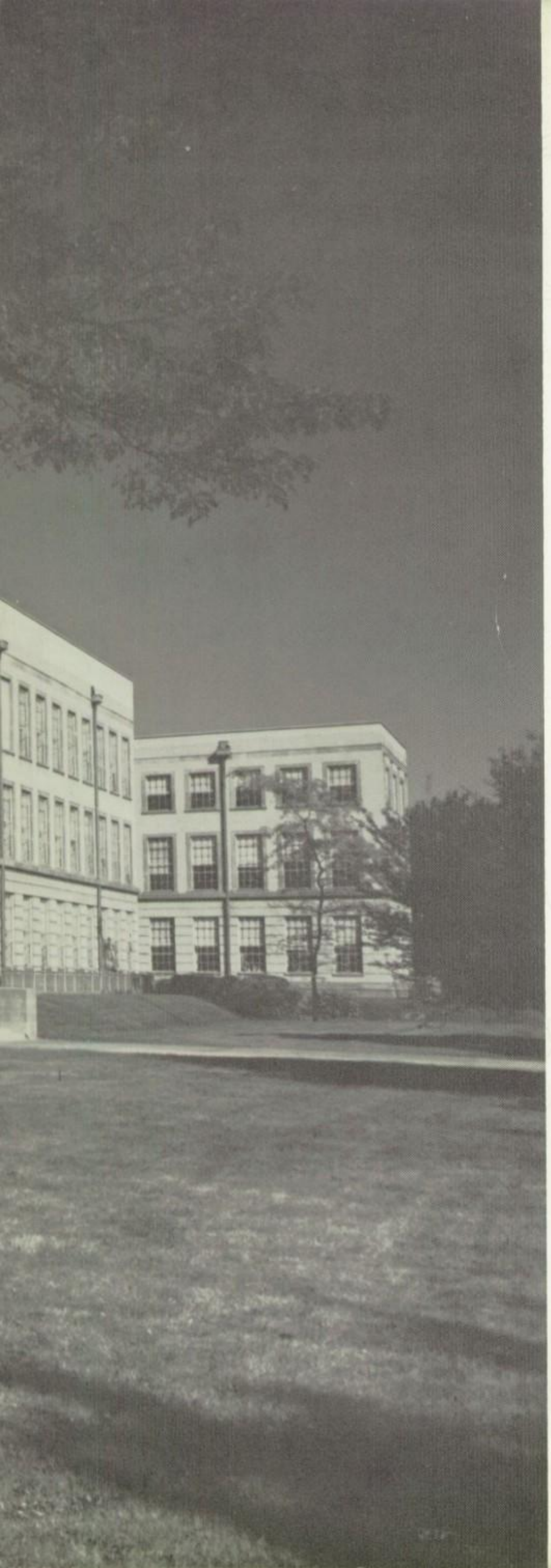

The Senior Class Of Mercy High School Chicago, Illinois presents the 1960 Mercian

VOLUME XXXV

We, the Senior Class of 1960, present this book to the alumnae, present and future, with the sincere hope that every page will bring back precious memories of their years at Mercy; that as they relive these precious memories they will once again anticipate with the freshmen, dare with the sophomores, dream with the juniors, reminisce with the seniors, and share the thrilling experiences every Mercy girl has as she learns to know herself, her world, and God.

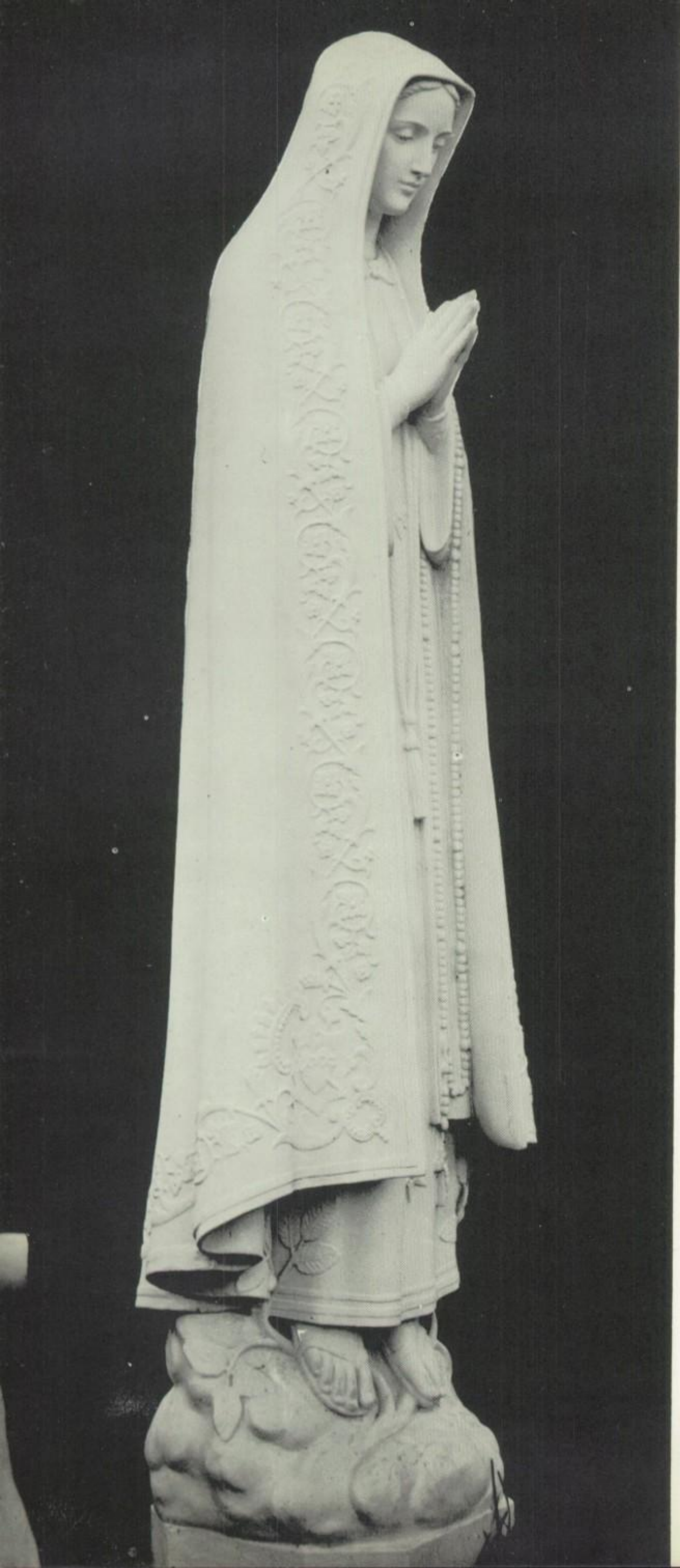

Dedication

"My Immaculate Heart will be your refuge and the way that will lead you to God." In commemoration of your gracious appearance to the three children, we, the Senior Class of 1960, in the name of the whole student body, dedicate this Mercian to you, Our Lady of Fatima. As future citizens, we beg of you to obtain for us peace for our land and for the whole world.

Table of Contents

Administration 8

Students 20

Studies 70

Activities 94

Senior Directory 147

Dear Alumnae,

You say Mercy is your school; four years of working, praying, and playing at Mercy have given you the privilege of esteeming her as your Alma Mater. But we, the Senior Class of 1960, have also learned, laughed, and joyed together, and now we proudly join you in proclaiming Mercy as **our** Alma Mater. At Mercy we have found the educational, social, and spiritual guidance necessary for a well-rounded personality. Our years at Mercy have enriched our understanding of life and have provided us with a firm foundation of Christian ideals.

We are hesitant to leave, even as you were hesitant; hesitant to embark upon the future. Life is complicated; we know the future will be a challenge. We look to you for an example, and we somehow breathe easier because we see that you have succeeded. We observe that the principles you learned at Mercy you have wisely and successfully applied to your everyday life.

We know that Mercy has become a part of every one of you, just as we know that each of you has in some way upheld the tradition that is Mercy.

Since imitation is the highest form of praise, we can do no more to show our appreciation than to follow in your footsteps, and in so doing we shall prove our love and loyalty to the Sisters, without whom there would be no tradition, no Mercy. To both of you we say a small, insignificant word; but because it is sincere, we know it will be sufficient. "Thanks!"

The Mercian Staff of 1960

Editor Mary O'Gallagher, Laureen Dillon, and Noel Candice beam with happiness at the award won from Columbia University.

Again Mercy salutes its successful alumnae! These very talented girls brought Columbian and Yearbook of Distinction honors to Mercy through the 1959 Mercian. Determination, perseverance, and ingenuity were well rewarded with these singular honors.

Missing from the above photos are Agnes Beirne and Marie Burns, staff members who have entered the religious life.

Kay Granger, Kathy Maroney, Mary McDonagh, and Pat St. Leger seem to be saying, "We knew we could do it!"

COLUMBIA SCHOLASTIC
PRESS ASSOCIATION

MERCIAN
HAS BEEN AWARDED THIS
FIRST PLACE CERTIFICATE
IN THE TWENTY-FIFTH ANNUAL YEARBOOK CRITIQUE AND CONTEST CONDUCTED BY THE ASSOCIATION AT COLUMBIA UNIVERSITY IN THE CITY OF NEW YORK, OCTOBER 16, 1959.

CATHOLIC SCHOOL PRESS ASSOCIATION

THE RATING *Publication of Distinction* IS AWARDED TO

Mercian

IN THE ANNUAL SURVEY CONDUCTED BY THE CATHOLIC SCHOOL PRESS ASSOCIATION AT THE MARQUETTE UNIVERSITY COLLEGE OF JOURNALISM THIS FIRST DAY OF SEPTEMBER IN THE YEAR NINETEEN HUNDRED FIFTY-NINE

J. L. O'Sullivan
DIRECTOR

Father Fahey

The teaching and guidance of our resident chaplain, Father Fahey, are helping to develop the charity and friendliness which seem to characterize the spirit of Mercy. Both faculty and students appreciate Father's efforts in their behalf. He is truly an example of a brilliant, holy and humble priest.

Our Priests-Other Christs

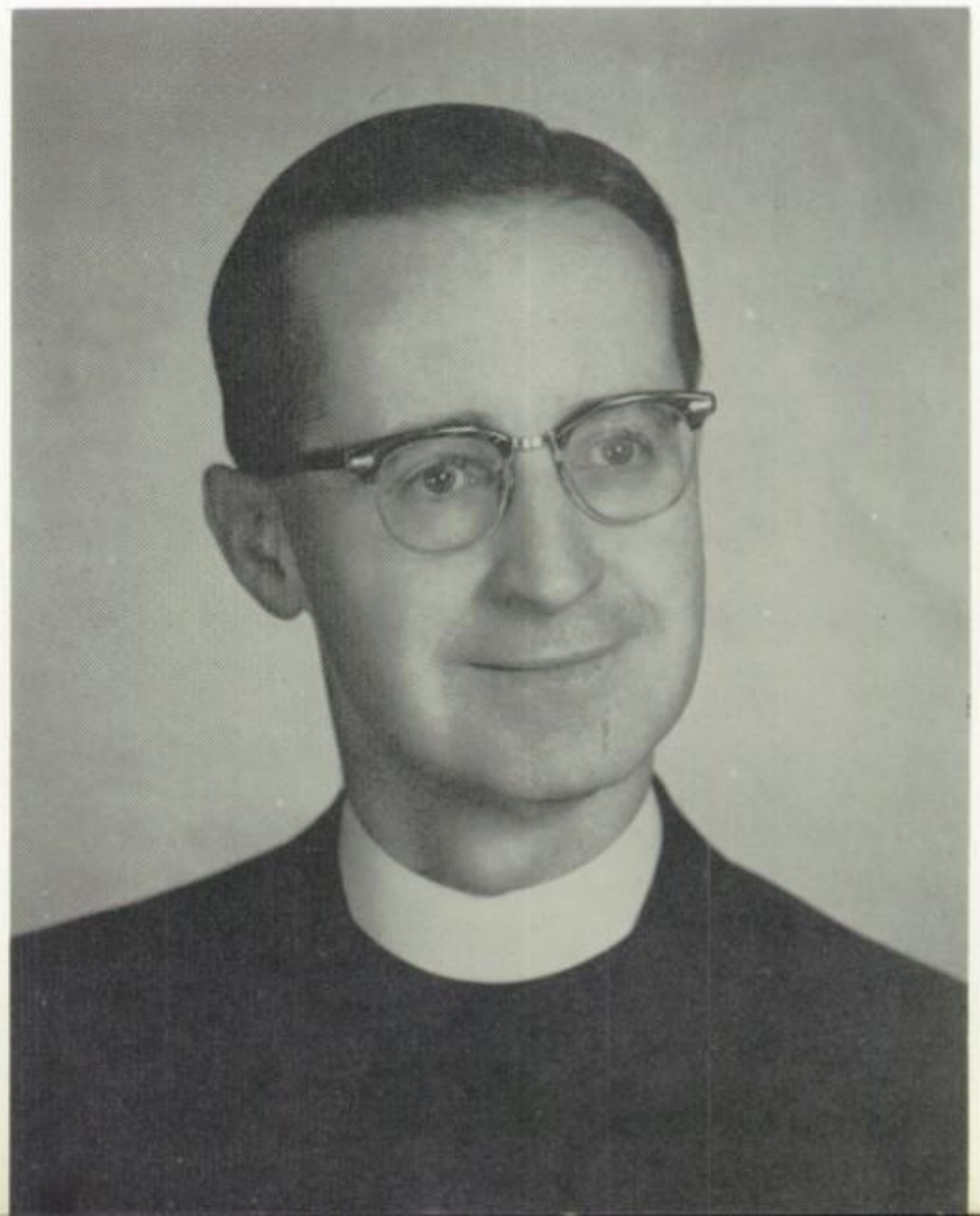

Father Raftery-Saint Dorothy

The third floor orchestra room often resounds with Father Raftery's energetic teaching. Through his enthusiasm, the junior class has discovered that there is more than one way to arrive at a practical knowledge of our religion.

Mass of the Holy Ghost

Father Fahey's last blessing in the Mass of the Holy Ghost signals the beginning of a new year at Mercy. It is in this Mass that we implore the Holy Ghost to enlighten our minds to knowledge, to strengthen our wills to obedience, and to open our hearts to true charity. When we begin our year with God, we trust that we will remain in His graces throughout our school year until we leave with His benediction in June. Father Raftery with his characteristic helpfulness assists Father Fahey.

Mother Mary Kathleen
Mother Vicar Provincial
Sisters of Mercy
Province of Chicago

It is especially fitting that Mother Mary Kathleen be pictured between the past president of Mercy Alumnae, Mrs. Leo Henning, and the newly-elected president, Mrs. George Kotel, on the occasion of the annual Alumnae Homecoming Sunday.

Sister Mary Alphonsa, R.S.M.
Superior of Mercy High School

Sister Mary Mark, R.S.M.
Principal

Sister Mary Jovita, R.S.M.
Assistant Principal

Sister Mary Adrian

Sister Agnes Marie

Sister Mary Agnita

Sister Mary Alexander

Sister Mary Alicia

Sister Mary Aloyse

Parlez vous cum mucha linqua?
Sisters Mary Macrina, Pulcheria, Aloysius, Lioba, Regis, and Emily with something for their listening pleasure.

God bless you
Sister Mary Aloysius R.S.M.

Sister Mary Aloysius

Sister Mary Ambrosia

Sister Mary Annunciata

Sister Mary Basilla

Sister Mary Carlita

Sister Mary Catherine Ann

Are you sure it is cited just that way in the text?

Sister Mary Donna

Sister Mary Emily

Sister Mary Evarista

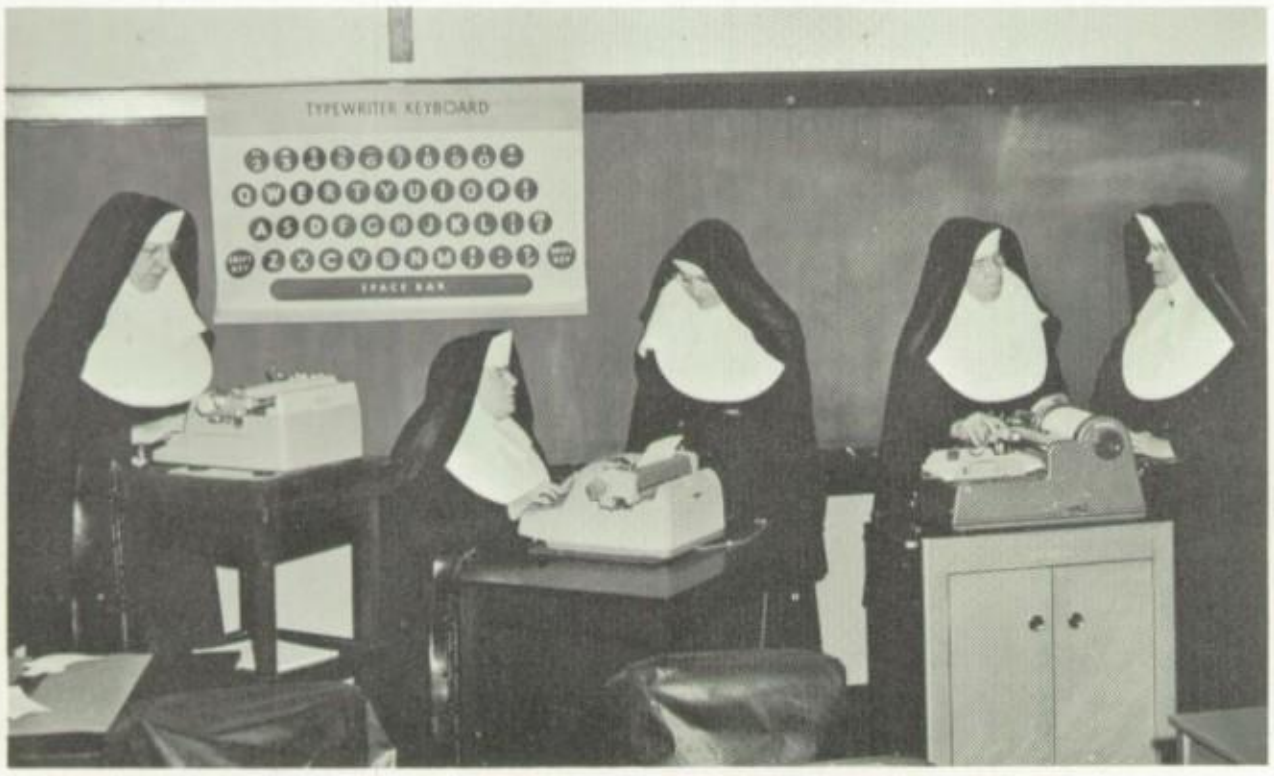

With all this efficient help, I think we could go into "Business". Sister Helen Marie, S.M. Cassilda, S.M. Donna, S. M. Basilla, and S. M. James "try out" the equipment in Room 320.

Sister Mary Hyacinth

Sister Mary Imelda

Sister Mary James

Sister Mary Laureen

Sister Mary Leonore

Sister Mary Lioba

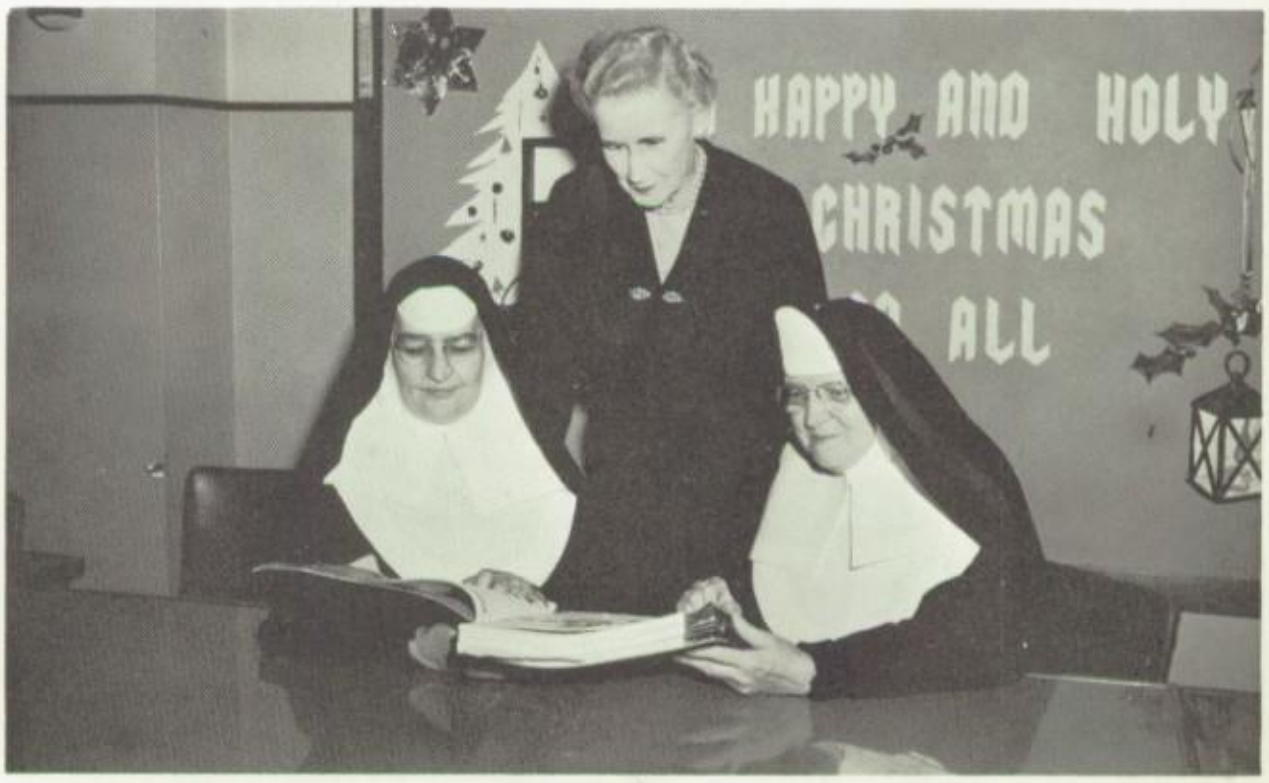

No, they really aren't posing for Christmas cards, but S. M. Imelda, Miss O'Sullivan, and S. M. Ambrosia have discovered that modern decorations for that season require knowledge of art, baking, and sewing.

Sister Mary Macrina

Sister Mary Norita

Sister Mary Petronilla

"Why don't you try Channel 3?"
Sister Agnes Marie illustrates her device for recognizing optical illusions to Sister M. Alicia, Sister M. Carlita, and Miss Maslankowski.

Sister Mary Pretiosa

Sister Mary Pulcheria

Sister Mary Regina

God bless you,
Sister Mary Regina

"It says here in fine print. . . ."
Sister Mary Annunciata, Sister Mary Agnes, Sister Mary Pretiosa, Sister Mary Leonore, and Sister Mary Catherine Ann discuss current events.

Sister Mary Regis

"There! I told you that story about the pretty paramecium was in both books!" Sister M. Petronilla, S. M. Adrian, S. M. Roserita, and S. M. Regina compare notes.

Sister Mary Roserita

Sister Mary Stephen

Sister Mary Teresa

Sister Mary Winifred

"I don't usually play without my candelabra." Sister Mary Laureen tries to "sell" Sister Mary Teresa on Schubert.

Mrs. Kurtz

Miss Maguire

Miss Maslankowski

Mrs. Matthews

Miss McGinnis

Miss O'Sullivan

Miss Smith

Miss Sprengel

Miss Synon

Loads of success
M. Smith

Faculty

Sister Mary Alphonsa	Superior
Sister Mary Mark	Principal
Sister Mary Jovita	Assistant Principal
Sister Mary Adrian	Biology
Sister Agnes Marie	Religion 4, Algebra 1, Plane Geometry, Advanced Algebra, Trigonometry, Analytic Geometry, Math Club
Sister Mary Agnes	Religion 4, American Problems
Sister Mary Agnita	Religion 4, Senior Counseling
Sister Mary Alexander	Bookroom
Sister Mary Alicia	Religion 1, Algebra 1
Sister Mary Aloyse	Bookroom
Sister Mary Aloysius	Religion 1, Typing 1, Latin 2, M.A.A.
Sister Mary Ambrosia	Clothing, Advanced Clothing, Third Order of Mount Carmel
Sister Mary Annunciata	Religion 3, English 3, American History, Cisca
Sister Mary Basilla	Religion 4, Typing 2, Shorthand 2
Sister Mary Carlita	General Science, Physics, Geometry, Freshman Sodality, Cy-Phy Club
Sister Mary Cassilda	Religion 3, Typing 2, Shorthand 2
Sister Mary Catherine Ann	Religion 1, American History, Sodality
Sister Mary Celine	Religion 3, English 4, French 1
Sister Mary Donna	Religion 3, Shorthand 1, Shorthand 2, Typing 1, Typing 2
Sister Mary Emily	Religion 4, English 1, English 3, French 2, Mercy Hi-Rays
Sister Mary Evarista	Alumnae Association, Mercy Federation
Sister Helen Marie	Religion 3, Typing 1, Shorthand 1
Sister Mary Hyacinth	Registrar
Sister Mary Imelda	Art, Mercian
Sister Mary James	Typing 2
Sister Mary Laureen	Private Piano, Instrumental Music, General Music, Orchestra and Allegro
Sister Mary Leonore	Religion 4, American Problems, Sacred Heart League
Sister Mary Lioba	Spanish
Sister Mary Macrina	Religion 2, Religion 3, English 3, French 1, Advanced French, French Club
Sister Mary Norita	Library, Library Club, Young Christian Students
Sister Mary Petronilla	Biology
Sister Mary Pretiosa	Religion 2, World History
Sister Mary Pulcheria	Religion 2, Latin 1, Latin 2, Advanced Latin
Sister Mary Regina	Religion 1, General Science
Sister Mary Regis	Religion 2, English 2, Spanish 2, Spanish 3
Sister Rose Marie	General Music, Glee Club, A Cappella, Private Voice
Sister Mary Roserita	Religion 3, Chemistry, Chemistry Club
Sister Mary Rosita	Bookkeeper
Sister Mary Stephen	Religion 4, English 1, English 4, Student Council
Sister Mary Teresa	Private Piano, Harmony, Cecilian Club
Sister Mary Winifred	Religion 4, English 4
Mrs. Kurtz	Assistant Bookkeeper
Miss Maguire	English 1
Miss Masłankowski	Religion 1, Algebra 1, Plane Geometry, Advanced Algebra
Mrs. Matthews	Secretary
Miss McGinnis	English 3
Miss O'Sullivan	Foods, Home Management
Miss Smith	Physical Education, Varsity M.A.A.
Miss Sprengel	Religion 2, English 1, English 2
Miss Synon	Dramatic Art, Public Speaking, Thespian

Officers of the Student Council

Janet Brown
President

Rita Hayes
Vice-President

Diane Dalle Molle
Secretary

Michele Kowalesik
2nd Vice-President

Cathy Burnham
Treasurer

Every student can point with pride to our Student Council. Under the guidance of Sister Mary Stephen, its executive, consultative, and general councils have worked in harmony to make Mercy a finer place in which to pray, to study, and to recreate.

As senior class president, Margie Ellis has been given a great honor as well as much responsibility. But Margie, by her sparkling personality and boundless energy, has proven herself capable of the trust placed in her by her fellow students. Here we see Margie accepting for the entire senior class the invitation extended by the alumnae to join its ranks.

Seniors

Senior Class Officers

President
Margaret Ellis

First Vice-President
Lorraine Lyons

Second Vice-President
Karen Mattino

Financial Secretary
Marlene Lollock

Recording Secretary
Madge Goodwin

Committee Chairman
Mary Ann Quinn

Treasurer
Jacqueline Erickson

Social Chairman
Jeanne Slattery

Mary Beth Cooke

Carol Doran

Patricia Harskey

Karen Horan

Board Members

Michele Johnston

Ruth Lenczycki

Dolores Lyons

Helen Myszkowski

BERNADETTE ALLAN
St. Christina

GWYNDOLYN ARMOUR
St. Dorothy

VIRGINIA AUBREY
Our Lady of Loretto

BARBARA BACSO
Our Lady of Hungary

Senior Class of 1960

MARY BECKWITH
St. Gabriel

CAROL BEER
St. Catherine of Genoa

JO-ANNE BERGER
Holy Rosary (Slovak)

BONNIE BOYLE
Little Flower

MAUREEN BOYLE
Little Flower

GLORIA BRAUN
St. John de La Salle

MARYILEEN BRODERICK
St. Thomas More

RITA BARRETT
St. Ethelreda

KATHLEEN BARRY
St. Ethelreda

CAROL BASILE
St. Anthony of Padua

MARY BASTICK
St. Leo

SHIRLEY BLAIR
Little Flower

MARY BETH BORN
St. Bride

GERTRUDE BOSKEY
St. Catherine of Genoa

BONNIE BROWN
St. Columbanus

GERALDINE BROWN
St. Anthony of Padua

JANET BROWN
St. Sabina

MICHELE BRYAR
St. Felicitas

CHARLENE BURES
St. Thomas More

AGNES BURKE
St. Nicholas of Tolentine

FRANCES BURKE
St. Willibrord

SHEILA BURNS
St. Joachim

Senior Class of 1960

SHARON CASEY
St. Joachim

CHARMAINE CAVALIERE
St. Nicholas

DIANE CHOMKO
Our Lady of Hungary

JUDY CIMOLI
St. Louis

DONNA CISZEWSKI
Little Flower

BONNIE CLAIR
St. Gabriel

KATHLEEN CLIFFORD
St. John de La Salle

ARLENE CALLENDER
Little Flower

DOROTHY CARROLL
St. Leo

DOLORES CARUSO
St. Kilian

JULIE CHOUINARD
St. Laurence

MILDRED CHRISTIANSON
St. Symphorosa

JEAN CHRISTY
St. Ambrose

PAT COATAR
St. Leo

JERI LYNN COFFEY
St. Bede the Venerable

DENISE COLEMAN
St. Sabina

MARYAN COLLINS
St. Kilian

RITA COLLINS
St. Sabina

MERCEDES CONWAY
St. Sabina

MARY BETH COOKE
St. Felicitas

CATHY CORNELL
St. Helena of the Cross

Senior Class of 1960

CAROL CZARNY
St. Michael

JAYNE DALY
St. Justin Martyr

ELLEN DANKERT
St. Bride

MARGARET DENK
St. Fidelis

SANDRA DE SANTIS
Holy Rosary (Irish)

DONNA DONOGHUE
St. Francis de Paula

CAROL DORAN
St. Francis de Paula

AVE CRANLEY
St. Ethelreda

JUDY CRAWLEY
Little Flower

BETTY CRUMP
St. Dorothy

PAT CURTIN
Little Flower

DAWN DAVIA
St. Joachim

KAREN DAWE
Our Lady of Hungary

MAUREEN DELANEY
St. Sabina

CAROL DORE
St. Dorothy

EILEEN DUHIG
St. Thomas More

JO ANN DUNLAP
St. Margaret of Scotland

CECILIA DUNN
St. Kilian

MAUREEN DUNN
St. Sabina

BARBARA DWYER
St. Helena of the Cross

JEAN DYREK
Holy Rosary (Irish)

MARGIE ELLIS
St. Gabriel

Senior Class of 1960

JACKIE ERICKSON
St. Cajetan

LUCILLE ERTLER
St. Joachim

ELAINE FANDRICH
All Saints

NANCY FLAHERTY
Little Flower

EILEEN FLANAGAN
St. Felicitas

JOYCE FLANAGAN
St. Theodore

MARGE FLYNN
St. Sabina

SUE ELLISON
St. Joseph

KATHY ENGLISH
St. Denis

JO ANNE EPACH
St. Patrick

CATHY ERHARD
Queen of Apostles

REGINA FANNING
St. Felicitas

CAROL FASBINDER
St. Leo

KATHLEEN FILAN
Little Flower

IRENE FOOTE
St. Francis de Paula

SALLY FUGGER
St. Catherine of Genoa

EILEEN GALLAGHER
St. John de La Salle

JOAN GARNEK
St. Simon

NANCY GARRITY
Little Flower

GERALDINE GASPEREC
Holy Rosary (Slovak)

ANNA MAE GERMAIN
St. Thomas More

ELAINE GIRARDI
St. Anthony of Padua

Senior Class of 1960

DONNA GRAJEK
St. Salomea

JOSEPHINE GRANAT
St. Rose of Lima

MARY GREEN
St. Felicitas

MARY ANN HACKETT
St. Sabina

JOAN HALVERSON
Our Lady of Loretto

CAROL HANIK
Little Flower

PAT HARSKEY
St. Laurence

BONNIE GIROUX
St. Catherine of Genoa

PAT GOEING
St. Leo

MADGE GOODWIN
St. Sabina

MARGARET GORDON
Little Flower

JUDY GRIGONIS
Little Flower

STEPHANIE GUSTINE
St. Christina

CATHY HACKETT
St. Joachim

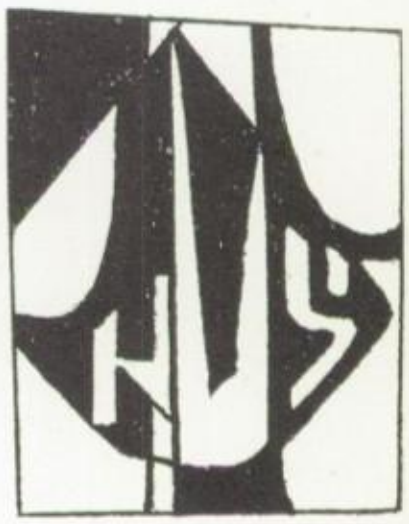

SHARON HARTLESS
St. John de La Salle

SHIRLEY HASTINGS
St. John de La Salle

JUDY HAUGH
St. Gabriel

RITA HAYES
Little Flower

MARGARET HEENAN
Queen of Apostles

MARY ANN HEILGEIST
St. Helena of the Cross

MARY HIGGINS
St. Bride

JEAN HOBAN
St. Helena of the Cross

Senior Class of 1960

GERI HUMMER
St. Justin Martyr

JUDY IANELLO
Christ the King

DIANA JABLONSKI
St. Bruno

MARIANNE JOHNSTON
St. Gabriel

MICHELE JOHNSTON
St. Augustine

BERNADETTE JOYCE
St. Clotilde

MARY PAT JUDGE
St. Patrick

EARLEEN HOFF
St. Isidore

VIRGINIA HOGAN
St. Bride

MARTHA HOLSAPPLE
Assumption

KAREN HORAN
St. Bride

JUDY JANOVIC
St. Bede the Venerable

JOYCE JOHNSON
St. Catherine

PAT JOHNSON
St. Margaret of Scotland

MARILYN KAISER
Our Lady of the Ridge

BARBARA KAROLEWSKI
Assumption

LENORE KEARNEY
St. Sabina

MARY KEEGAN
St. Felicitas

CAROL KEELER
St. Clotilde

MAUREEN KELLY
St. Christina

SHARON KELLY
Little Flower

JACKIE KENNY
St. Adrian

Senior Class of 1960

LORRAINE KOCH
Holy Rosary (Slovak)

CAROL KODL
St. Christina

CAROL KONDRACKI
Assumption

CHARLOTTE KRIEPS
Christ the King

MARY LOU KUEMMETH
St. Patrick

MARYANN KULOVITZ
St. Gabriel

THERESE LAMBERGER
Our Lady Gate of Heaven

MARY MARGARET KENNY
St. Barnabas

GRACE KERI
Our Lady of Hungary

MARGARET KESSLER
St. Adrian

JUDY KIRKPATRICK
St. Columbanus

ELLEN KOVACS
St. Joachim

MICHELE KOWALESIK
St. Joachim

CLAUDIA KOZLOWSKI
St. Mary Magdalene

JUDY LAMOUREAUX
St. Denis

KAREN LARSEN
St. Gabriel

PAT LAVERY
Little Flower

RUTH LENCZYCKI
St. Mary Magdalene

MAUREEN LE TOURNEAU
St. Leo

CECILIA LIEBER
Our Lady of Hungary

MYRA LOCK
Sacred Heart

MARY ANN LOFTUS
St. Gabriel

Senior Class of 1960

DOLORES LYONS
St. Kilian

LORRAINE LYONS
St. John the Baptist

MARY ELLEN LYONS
St. Bride

JEAN MATHIEU
Holy Rosary (Slovak)

KAREN MATTINO
St. Anthony of Padua

MARILYN McBRIDE
St. Bride

GERALDINE McCABE
St. Philip Neri

MARLENE LOLLOCK
St. Leo

THADDA LUKAS
St. Bride

PAT LYNCH
St. Gabriel

PAT LYNE
St. Sabina

JEAN ANN MADISON
Assumption

KAREN MAHER
St. Sabina

ANNA MARIE MALITO
St. Bede the Venerable

MARY MARSHALL
St. Walter

PAT McCABE
St. Ethelreda

ANNE McDONNELL
St. Bede the Venerable

IRENE McELLIGOTT
St. Theodore

KAY McGINNIS
Little Flower

JEAN McGUINN
Little Flower

BARBARA McGUIRE
St. Walter

RUTH McGUIRE
St. Bride

DOROTHY McKEE
St. Theodore

Senior Class of 1960

EILEEN MITCHELL
Little Flower

EUGENIA MNISZEWSKI
St. Mary Magdalene

KATHLEEN MONAHAN
St. Catherine of Genoa

ANTOINETTE MOSES
St. Joachim

FRANCES MULKA
St. Helena of the Cross

DIANE MULLER
St. Theodore

CELIA MURPHY
St. Joachim

MARY ANN McSHEA
St. Kilian

CATHERINE MEYERS
St. Christina

JUDITH MILLER
St. Joachim

AUDREY MITCHELL
St. Clotilde

RUTH MORGAN
St. Felicitas

JUDITH MORRISON
St. Margaret of Scotland

DIANE MORROW
St. Leo

PAT MURPHY
Little Flower

HELEN MYSZKOWSKI
Assumption

PRISCILLA NEIGOSKE
St. Nicholas of Tolentine

BARBARA NEWMAN
St. Helena of the Cross

MARY BETH NOLAN
St. Gabriel

JUDY NOVIS
St. Margaret of Scotland

DIANNE NOWAK
St. Thomas More

MARY ANN O'BRIEN
St. Kilian

Senior Class of 1960

MARIANNE OLSON
St. FELICITAS

BERNADETTE O'MALLEY
St. Felicitas

BONNIE PALMQUIST
St. John de La Salle

MARY ELLEN PECORA
St. Gabriel

COLETTE PELTON
St. Barnabas

JUDI PEREDNA
SS. Peter and Paul

GERALDINE PETERSON
St. Christina

DONNA O'CALLAGHAN
St. Helena of the Cross

PAT O'CONNELL
Little Flower

DIANE O'DONNELL
St. Leo

THERESA O'LEARY
St. Leo

CATHERINE PANOZZO
St. Anthony of Padua

PAT PAULY
Little Flower

PATRICIA PECAK
St. John de La Salle

CAROLYN PHILIPS
St. John de La Salle

JOSEPHINE PICCIONE
Little Flower

DONNA PINK
St. Sabina

DIANA PODBIELSKI
Assumption

PHYLLIS POWERS
Holy Rosary (Irish)

MARIAN POYNTON
St. Cajetan

SHEILA PRENDERGAST
St. Catherine of Genoa

MARY ANN QUINN
St. Gabriel

FRANCES ROONEY
St. Sabina

MARGARET RUDNICK
Our Lady of Hungary

LAURETTA RUF
St. Gabriel

CONNIE RUZAS
SS. Peter and Paul

KATHLEEN SAVICZ
SS. Peter and Paul

NANCY SCANLON
St. Leo

CAROLE SCHAAF
St. Thomas More

PAT SCHAEFER
SS. Peter and Paul

ROSEMARY RAGO
St. Louis

JUDY RICHKUS
All Saints

MAUREEN RODICH
St. Catherine of Genoa

PAT ROGERS
St. Gabriel

MARY ELLEN RYAN
Holy Rosary (Irish)

ROSELEEN RYAN
St. Catherine of Genoa

CAROLE SABOL
St. Florian

Senior Class of 1960

JUDY SCHEFFERS
All Saints

MARY JANE SCHLOSSER
St. Clotilde

MYRNA SCHMITT
St. Joackim

MARY KAY SCHUELLER
St. Thomas More

LORETTA SCHULTZ
St. Kilian

GERRY SEGUIN
St. Clotilde

ALICIA SEILER
St. Kilian

PAT SHEA
Little Flower

Senior Class of 1960

LINDA SORENSEN
St. Clotilde

ANICETRA SOUZA
St. Clotilde

BARBARA STANKUS
SS. Peter and Paul

CHARMAINE ST. JULIEN
St. John de La Salle

KAREN STORTZ
St. Theodore

EILEEN STRAUB
St. Kilian

LORRAINE STUCHLY
St. Theodore

JOAN SIMON
St. Ethelreda

JEANNE SLATTERY
St. Leo

SUE SMOLINSKI
SS. Peter and Paul

SHARON SODERLING
Arthur Dixon

CAROLE STAUDENMAIER
St. Gall

DALE STEPHENS
St. Anselm

NANCY STEWART
Queen of Apostles

VIRGINIA STYLER
Holy Rosary (Slovak)

JANICE SULLIVAN
St. Sabina

KAREN SWANSON
Little Flower

DIANA SYPNIEWSKI
St. Bronislava

MARGARET SZEWCZYK
St. Florian

MAUREEN TERLEP
St. Laurence

SANDRA TOCCI
All Saints

SANDRA TOMASIK
Seven Holy Founders

Senior Class of 1960

HELEN TURES
Queen of Martyrs

BERNADETTE TURKOWSKI
St. Joseph

BONNIE VALENTAS
All Saints

DONNA WINTERS
St. Sabina

MARY ANN WORLEY
St. Gabriel

JANET WURTZEBACH
St. John de La Salle

ARLENE ZADYLAK
All Saints

NANCY TOMS
St. Catherine of Genoa

SHARON TORREANO
All Saints

FRANCES TRENTACOSTI
St. Anthony

MARY LOU TUCKER
Little Flower

JEANNINE VIRGO
St. Gabriel

KATHLEEN VIRGO
St. Gabriel

KATHLEEN WALJESKI
Assumption

ELLEN WALSH
St. Cajetan

GENEVIEVE ZAHORA
St. Helena of the Cross

BARBARA ZESZUTKO
Holy Rosary

DARLENE ZIELINSKI
St. Thomas More

MARILYN ZUCZEK
Our Lady of Loretto

The class ring symbolizes junior year and presages becoming a senior. Carol Candice, Junior Class President, receives the blessing on this Mercy symbol.

Juniors

Room 322

Balden, Marlene

Banaszak, Janice

Benbenek, Althea

Caponigra, Anna Marie

Forbis, Nancy
President

Neforas, Marilyn
Vice-President
Junior Class

Collins, Sue

Earley, Patricia

Flores, Martha

Gies, Susan

Gutierrez, Emma

Helm, Alline

Kovacs, Phyllis

Lemrise, Bernice

Lowery, Carol

Marion, Judith

McHugh, Patricia

McNulty, Marge

O'Brien, Elizabeth

Rice, Dorothy

Roch, Margaret

St. Germain, Mary

Shanahan, Kathleen

Sims, Christine

Tadla, Judy

Toberman, Sandra

Tome, Adrienne

Williams, Cheryl

Wood, Jo Ann

Woytek, Susan

Room 103

Wilson, Beverly
President

Keane, Mary Jo
Vice-President

Barrett, Eileen | Bonfiglio, Josephine | Burnham, Cathy

Calloway, Helen | Chuinard, Eileen | Clifford, Judy | Cole, Sharon | Connolly, Mary Beth | Delaney, Donna | Dienes, Constance

Eppenstein, Anne | Gleason, Patricia | Granich, Geraldine | Hacker, Jo Ann | Kelly, Mary | Martello, Johanna | Mathieu, Rosemarie

Murray, Madelyn | O'Donnell, Katherine | O'Keefe, Jacqueline | Pavlik, Sandra | Ptak, Nancy | Rochowisz, Susan | Rosenblatt, Margaret

Shonrock, Mary | Siria, Diane | Smith, Kathleen | Sullivan, Patricia | Williams, Maryann | Zaber, Carole | Zack, Alice

Room 206

Ahearn, Sheila

Brown, Peggy

Gedrick, Norma
President

Falvey, Mary
Ellen
Vice-President

Byrne, Theresa

Callahan,
Catherine

Chomiak,
Michaelene

Cummings, Pat

Danaher, Mary
Ann

Griffin,
Bernadette

Harms, Barbara

Jaguszewski
Carol

Janovic, Janice

Johnson, Verda

Jones, Junemary

Mahoney,
Rosemary

Matthews,
Barbara

Marleau,
Margrete

Menzyk, Mary

Moen, Judy

Murray,
Margaret

Olsen, Ruth Ellen

Pathius,
Margaret

Pipp, Barbara

Rzepcznski, Carol

Salvadore,
Jacqueline

Sullivan, Eileen

Sweeney, Mary

Sykora, Bernice

Tresch, Carole

Vahl, Susan

Weber, Arlene

Room 205

Looby, Jo Ann
President

Wagner, Sharon
Vice-President

Ahearn, Margaret | Bakszysz, Loretta | Belle, Le Anna | Bradshaw, Nancy

Casey, Susan | Cmeyla, Janet | Curatola, Joanne | Davis, Noreen | Dignan, Kathleen | Drinane, Patricia | Freckelton, Mariaelana

Gulielmi, Mary | Hurtt, Marion | James, Carol | Jerkins, Joan | Kovacs, Sheryl | McGuan, Connie | Meehan, Kathleen

Milholland, Shirley | Monaco, Barbara | Mulvey, Mary Ann | O'Toole, Valerie | Perruso, Diane | Reichling, Carol | Ryan, Patt

Salvato, Alberta | Settelmyer, Marianne | Sims, Mary Lee | Spivak, Martha | Stubitsch, Darlene | Szymanski, Joyce | Verzano, Mary

Room 104

Bidinger, Barbara

Brodeen, Linda

Bushnell, Virginia

Toporis, Carol
President

Wohoski, Judi
Vice-President

Cole, Nedra

Dalle Molle, Diane

Fox, Roberta

Gallagher, Joan

Gartland, Mary

Hodur, Jo Ann

Hornidge, Maryellen

Jones, Delphine

Krause, Karen

Lankin, Gayle

Lynch, Bonnie

Lynn, Maureen

Meany, Marge

McMaster, Diane

Merrill, Judy

Muldowney, Mary

Nowicki, Judith

Oswald, Karen

Rooney, Loretta

Russo, Josephine

Sayell, Pam

Shanahan, Mary

Stavros, Paula

Toomey, Noreen

Trahey, Rose Marie

Ulaszek, Judith

Westphal, Mary Ellen

Yonaites, Sharon

Room 209

Foran, Joan
President

Mucker, Lorraine
Vice-President

Bartkus, Pat.

Carlos, Andrea

Cristofaro,
Frances

De Stefano,
Edwina

Dionne, Sondra

Disabato, Donna

Figahs, Suzanne

Head, Claudia

Hickey, Fran

Knowles,
Kathleen

Lally, Denise

Latham, Patricia

Oliver,
Jacqueline

Opyt, Phyllis

Reamma, Eileen

Roth, Margaret

Ruf, Helen

Shelman, Lamaria

Sill, Judy

Simmons,
Kathryn

Spytek, Judith

Sweeney, Anita

Szczurek, Diane

Wachald,
Virginia

Waller, Louise

Room 321

Badowicz, Darlene

Candice, Carol
Junior Class President

Miller, Mary Sue
Vice-President

Bray, Ronaele

Caruso, Mary

Compton, Marie

De Wit, Peggy

Flanagan, Ann

Fuscaldo, Barbara

Goudeaux, Margaret

Gross, Geraldine

Jacobson, Eileen

Jartz, Madeleine

Kania, Judith

Matyasovich, Marilyn

Mongan, Judy

McAleer, Kathleen

McKernan, Mary Ann

Nemec, Darlene

Pycz, Bererly

Rzonca, Christine

Scanlon, Dolores

Schuberth, Joyce

Sullivan, Mary

Sztuk, Geri

Torme, Karen

Vignasse, Carol

"Did you say you have laryngitis?"
Marjorie Sullivan helps Virginia Nash with her Glee Club robe.

Sophomores

Room 315

Armalis, Barbara

Bailey, Adrienne

Bitter, Judith

Boyd, Elizabeth

Callaghan, Barbara

Casey, Kathleen

Dalle Molle, Eileen
Sophomore Class President

Donoghue, Pat

Faron, Carol

Feenstra, Bonnie

Fitzpatrick, Bridget

Granat, Mary

Hall, Maureen

Hallen, Mary

Janc, Ann Marie

Kline, Kay

Kotfas, Carol Ann

Krause, Mary Beth

Mathieu, Marilyn

McGivern, Eileer

Miller, Lucy

Nalin, Alda

Nash, Charlotte

O'Malley, Eileen

Poszywak, Catherine

Ryan, Mary

Smolinski, Andrea

Stance, Jo Ann

Stangel, Delores

Stopka, Margaret

Sutter, Rosemary

Vaichulis, Betty

Wasowicz, Bernadette

Yonkers, Jo Anne

Ziemba, Pauline

Zioncheck, Elaine

Kane, Sheila
Vice-President

Room 215

Miller, Diane
President

Bailey, Beverly

Barder, Louise

Boehning, Marianne

Bresnahan, Nancy

Chouinard, Victoria

Clark, Judith

Connors, Karen

Cross, Mary Rita

Data, Rita

Farnan, Dolores

Foley, Rosemary

Gallagher, Georaine

Gleason, Carol

Haas, Lorraine

Hall, Lynn

Hayes, Kathy

Hupa, Paula

Kappas, Diane

Kerwin, Nancy

Koenig, Linda

Larmon, Judith

Lubke, Margaret

McKinney, Michele

Miller, Marilyn

O'Brien, Patricia

O'Halloran, Jeri

Janik, Phyllis
Vice-President

Olah, Ildiko

Runyard, Jo Ellen

Smith, Pamela

Venegas, Lily Ann

Watt, Carol

Wynn, Paulette

Room 216

Brennan, Catherine

Burmeister, Carol

Celmer, Sharon

Dudzik, Kathleen

Eckford, Geraldine

Fabris, Janice

Schultz, Dianne
President

Fitzhugh, Gloria

Gorman, Bernadette

Hackett, Patricia

Higgins, Beverely

Holan, Catherine

Jolivette, Judy

Keating, Kathleen

Kernagis, Patricia

Knez, Shirley

La Francis, Anita

Malanga, Sandra

McGoldrick, Karen

Means, Bonita

Monaco, Dianna

Pacanowski, Geraldine

Patterson, Patricia

Robleski, Linda

Ryan, Sharon

Shockley, Beverly

Smith, Vera

Spanos, Caren

Spiegel, Carol

Stengel, Michele

Vasil, Carol

Woodall, Noreen

Zajac, Rita

Lynn, Betty
Sophomore Class
Vice-President

Room 213

McDonnell, Catherine
President

Andrasco, Ann

Brady, Maureen

Carroll, Betty

Cody, Loris

Costanzo, Andrea

Costanzo, Jacqueline

Crescenzo, Judy

Flanagan, Margaret

Garnett, Gwendolyn

Gruen, Joanne

Halleran, Ritamarie

John, Georgeanne

Kassal, Veronica

Kotel, Jeanine

Larsen, Lyn

Lathano, Bernadette

Leskie, Barbara

Lewis, Maryann

Milligan, Virginia

Morache, Marianne

McElligott, Sharon

Norbot, Leona

O'Connell, Mary

Peterson, Lynn

Randall, Virginia

Roach, Mary

Scanlan, Cheryl

Groboski, Carole
Vice-President

Shaw, Sharon

Sobczyk, Judith

Steinys, Diane

Sweeney, Mary Pat

Tomlin, Sandra

White, Harriet

Room 207

Bell, Judy

Bobis, Cynthia

Bonfield, Noreen

Clark, Rita

De Mercede, Madelaine

Conley, Carol
President

Dermody, Mary

Fitzgerald, Kathy

Gallagher, Diane

Hackett, Clare

Hallman, Catherine

Hoy, Michaelene

Janik, Joan

Johnson, Claudine

Kalchbrenner, Joan

Keane, Nancy

Kennelly, Donna

Kolanowski, Marilyn

Lonergan, Kathleen

Louridas, Mary

McBride, Joan

McCoy, Carol

Mitchell, Madonna

Mooth, Judy

Nash, Virginia

O'Gallagher, Ellen

O'Hare, Kathleen

Siciliano, Frances

Sullivan, Marjorie

Vanacora, Diana

Villard, Linda

Williams, Dolores

Quinn, Denise
Vice-President

"Ooh! Is this school big"
Patricia McMullin voices the opinion of many on their first day at Mercy.

Freshmen

Room 217

Fanning, Helen
President

Artese, Janice | Bell, Sheila | Bonfield, Nancy | Carchedi, Joann | Coppens, Susan | Critchett, Virginia

Fitzgerald, Mary Ellen | Floyd, Eleanor | Flynn, Rose Ann | Grigsby, Patricia | Heavey, Kathleen | Jacob, Margaret

Kochaykiewicz, Harriet | Lamb, Paulette | Larmon, Patricia | Leahy, Phyllis | Lussing, Agnes | Magnabosco, Mary Ellen | McElligott, Carol

McKissock, Sherry | Millette, Charlotte | Motrenko, Sandra | O'Connell, Diane | Pojeta, Alicia | Pfarr, Carol

Speer, Suzanne | Stadter, Sharon | Thurston, Patricia | Vaughan, Mary | Villasenor, Mary | Whalen, Winifred

Dozier, Betty
Vice-President

Room 317

Lando, Mary Anne
President

Aiello, Theresa

Alexander, Colleen

Bandera, Marie

Breen, Kathleen

Bryant, Florence

Butler, Pamela

Chisek, Charlene

Daly, Katherine

Dolniak, Judith

Dryan, Dorothy

Everett, Cheryl

Fisher, Dianne

Forssell, Darlene

Halverson, Jacalyn

Higgins, Joan

Kassal, Louise

Kurczewski, Ruth

Lenert, Vera

Maureen McAloon,

McElligott, Margaret

McGoldrick, Sandra

Moss, Charlene

Normoyle, Kathryn

Otten, Nancy

Quinlan, Patricia

Scanlon, Eileen

Sheehan, Kathleen

Newman, Margaret
Vice-President

Smith, Mary Jane

Springfield, Patricia

Swanson, Maryann

Trahey, Jane

Williams, Patricia

Zakaras, Frances

Room 200

Spagnoli, Rita
President

Alexander, Claudia | Bradley, Kathy | Carmody, Lynn | Chapin, Margie | Costello, Betty

Dillon, Marcia | Dohn, Rena | Epps, Mary Ann | Fratarcangeli, Annunziato | Gullo, Margaret | Hammer, Sheila | Kania, Janet

Kendrick, Kathleen | Kijanowski, Joan | Larsen, Jean | Machusek, Joan | Mullen, Judy | McAley, Therese | McCollum, Margaret

Nowak, Nancy | O'Donnell, Eileen | O'Toole, Lynn | Reda, Mary Lou | Sims, Natalie | Smith, Carole | Spaeth, Barbara

Teeling, Roberta | Termanas, Katherine | Virgo, Rosemarie | Williams, Helen | Zurek, Dolores

Karl, Julie
Vice-President

Room 214

Ellgren, Mary
Vice-President

Bisone, Donne Marie | Bianciotto, Helen | Brazley, Marsha | Carey, Judy | Daley, Judith

Delaney, Eileen | Dignan, Patricia | Gallagher, Eileen | Hacker, Janet | Hall, Jean | Henderson, Marva | Humphrey, Patricia

Kelly, Kathleen | Lustro, Margaret | Miska, Rosalie | Montgomery, Claudia | Murdock, Nancy | McAuley, Barbara | McGury, Rose Ellen

McMullin, Patricia | O'Connor, Ann | Petrizzo, Marianna | Riordan, Catherine | Roche, Donna | Rubino, Frances | Selig, Laurie

Lamberger, Lorraine
President

Sullivan, Margaret | Telicenas, Izolda | Wales, Patricia | Williams, Donna | Zubo, Marilyn

Room 314

Krause, Peggy
President
Freshmen Class

Betz, Judy | Blake, Gloria | Bonfiglio, Carol | Branson, Velda | Byrne, Nancy | Carta, Tina

Daly, Maureen | Flemming, Donna | Flynn, Sheila | Gallagher, Darlene | Gaston, Jo Ann | Heinz, Catherine | Jenkins, Gail | Kefalas, Darlene

Kozlowski, Guinevere | Mahoney, Kathleen | Mandernach, Patricia | Mildenberg, Joanne | Miller, Patricia | McFadden, Sharon | Naughton, Eileen

O'Hora, Nora | Osmolski, Laura | Prystalski, Patricia | Rau, Barbara | Richards, Mary Kay | Rotondo, Lucy | Stettin, Kathy | Stewart, Olivia

Szymborski, Carol | Weber, Nedra | White, Kathleen | Vallero, Joanne Marie | Zaokopny, Joyce

Duffy, Jean
Freshman Class
Vice-President

"Food for thought," with Judy Miller doing the thinking.

Studies

Religion and Music 72

Science and Mathematics 76

Home Arts 82

Business Arts 8·

Social Sciences 86

Language Arts 88

Toward The Eternal

Commencement—

Religion

To educate the entire individual, Mercy aims first to develop the spiritual and moral character of her students. She is aware of the unChristian principles and ideals alive today. By establishing a strong set of values and a sound moral code Mercy gives a firm foundation upon which to build rich and rewarding lives.

Fortified with the knowledge that they have received from the priests and sisters, the students realize that they will be able to preserve their integrity in the midst of a materialistic world.

Look! I have the very same picture in my booklet.

Carol Fasbinder, Carol Dore, and Mary Ann Loftus compare notes on the booklets they have prepared on Our Lady.

Cheer up!
*It's leap year and it says here that there are 1,000 marriageable males for every girl in the city. Father Fahey, in one of his talks on marriage, addresses a panel consisting of seniors Sue Smolinski, Judy Novis, Karen Swanson, and Carol Doran.

Which twin has the Tony?
As is his custom, Father Raftery speaks with two upperclassmen in the convent parlor.

*P. S. We wish there were!

With a Song In My Heart

My, what cold hands you have.
Mercy's own Lorraine Bruno chats with T.V. star Danny Thomas after a banquet at which she sang. It was partly because of the splendid discipline that she received at Mercy that Lorraine is able to succeed in the entertainment world. Miss Bruno looks back on Mercy with a note of thanks and appreciation for her wonderful training.

When the alumnae reminisce on the "good old days," fond memories of the Glee Club are never amiss. From their freshman year in general music, they looked forward to membership in the Glee Club or the fabulous a cappella as the pinnacle of achievement.

Isn't he handsome? I saw him on T.V. last night.
Olivia Stewart, Margaret Lustro, Jean Hall, and Mary Lou Diaz inspect a booklet compiled by one of the general music students.

Music

What has a thousand feet and sings?
Mercy's celebrated Glee Club, of course!

TIME PASSES —
WILL YOU?
RESPIRATORY SYST

Cecilia Lieber
President
Chemistry Club

16 protons plus 16 neutrons equals sulphur, I think.
Chemistry Club members-Carol Candice, Margaret Pathius, Diana Podbielski, and Cecilia Lieber-show an interest in a new mechanism which gives the number of protons and neutrons in a molecule.

You have to have a heart for this sort of thing. General Science students-Marcia Dillon, Carole Smith, Kathleen Bradley, and Dolores Zurek-examine the structure of the human heart.

Progress is our Most Important Product

Science

. . . Then after you add vanilla to the mixture, separate the eggs, and let boil until thick.
In the chemistry laboratory girls work diligently on a new experiment.

Another graduate salutes Mercy for the beginnings of a sacrificing but rewarding career. From Mercy's science department Dr. Marie Bohn went on to become an eminent physician. Through the disciplines of science and math Dr. Bohn was enabled to prepare herself for this dedicated life.

Science

Progress in scientific knowledge is one of our most important products here at Mercy. Our freshmen enjoy many informative classes about one of God's most complex creatures — man. Upon entering sophomore year they go one step further and examine the other living organisms in God's creation — the plants and animals. As juniors they experiment with the elements in nature and discover what the earth's atmosphere is made of. In their senior year they are given an opportunity to widen the circle of scientific knowledge by studying physics. All of these combined form a solid foundation for a college education.

Oh, what pretty blue eyes he has!
Through the study of biology Nancy Keane, Clare Hackett, Linda Koenig, Ellen O'Gallagher, and Jo Ellen Runyard learn the various structures of animal life.

Karen Horan
President—Cy Phy

D-57 to tower: Come in; come in.
Mary Higgins, Marlene Lollock, Cecilia Dunn, Mary Pat Judge, and Karen Horan show their abilities in testing materials for radio-activity.

Honest weights—no springs.
Weight can cause anxiety even in a physics class, as illustrated by Carol Kodl, Judy Crawley, Anna Mae Germain, and Midge Rudnick.

Am I doing it right?
Pat Lavery, Mary Ann Quinn, and Cathy Erhard explain their homework to the trigonometry class.

The Plus That Makes The Difference Mathematics

In the Binary System is 2_2 times 2_2 really 100?
Michele Kowalesik appears to be skeptical about Rita Hayes' unusual multiplication table.

Ellen Dankert
President—Math Club

Let x equal "algebra" and y equal "geometry." Multiplying both unknowns by 2, we can derive that 2x equals "advanced algebra" and 2y equals "trigonometry." When trigonometry raises its logarithmed head, the Mercy mathematician is convinced she has conquered the fundamentals of math. This is what Mercy High School offers—a 4 year program stressing the 4 different phases of mathematics.

Advanced algebra seems to be posing a "problem" to Rose Marie Trahey and Marlene Balden.

Algebra

The class in clothing makes the clothes with "class."
The clothing class busily prepares its creations for its annual fashion show.

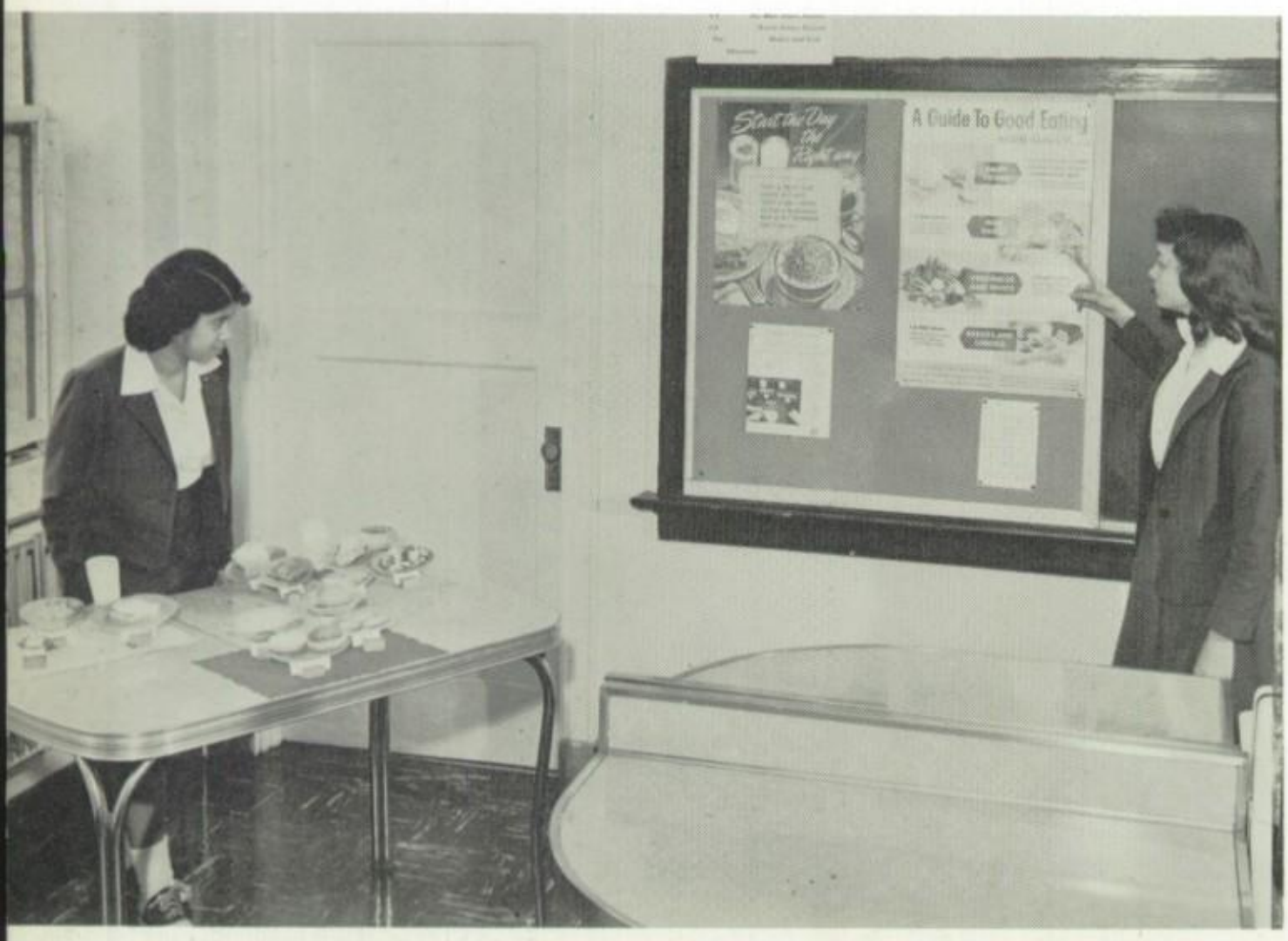

Mercy's Home Journal—

Home Arts

Whoops! Michele, your "well-balanced meal" is really slipping. Michele McKinney and Victoria Chouinard check the chart to make sure their day's menus contain the "basic seven."

The family is the basis of our society; the nucleus of the family is the combination of wife and mother. To play this role well requires skill in sewing, cooking, interior decorating, and money management.

Mercy offers this preparation through its four-year course in the homemaking arts. Sewing, once mastered, becomes a useful art that never grows old or out of date. Besides, the thrill of modeling a garment of your own making is an experience unequalled.

Being able to select the most nutrious, yet economical foods is of vital importance. Our girls also learn to prepare meals which appeal to the eye as well as the palate.

Interior decoration can bring an entirely new atmosphere into a home. Many Mercy girls have learned the satisfaction of designing their own bedrooms in miniature.

The future health and happiness of our country depend on the girls of today, the homemakers of tomorrow.

Mrs. Neal Coyle was well prepared for her all-important role in life. With the excellent training in home arts afforded her at Mercy, Mrs. Coyle has made a fine wife and mother. It is easy to see why she is proud to claim Mercy as her alma mater, and to exhibit her three beautiful children—Kevin, Kim, and Kathy.

Come into my parlor: you may not fit—but you're welcome.
Kathy Virgo and Eileen Gallagher add the finishing touches to their model rooms in the 10:15 art class.

Business Arts . . .

Steno in stereo
To step up their speed, the advanced shorthand class takes dictation from a record.

Lights—action—camera.
Sister Mary Cassilda gives her senior typing students a test to discover their accuracy at a high rate of speed.

The business courses at Mercy have long been the stepping stones to fine positions everywhere. Sound as the training has been, it is now further enhanced by a knowledge of and facility in using many modern business machines.

Our Better Business Bureau

Miss Merle McMahon has won for herself a wonderful standing in the business world. Because she took advantage of the fine secretarial course offered her, Miss McMahon was easily fitted into a good position and was welcomed by both her employer and fellow workers. Again heartfelt thanks go out to Mercy from another successful alumna.

I just got a hot tip. I'm placing mine on Meteor in the third.

Maryileen Broderick, Cathy Hackett, and Christine Rzonca avail themselves of the opportunity to practice on modern office machines.

Now how did this book on deep-sea fishing get in here?
Peggy Heenan, Josephine Granat, and Jean Dyrek examine the books in American Problems.

Do I have to declare my **whole** income?
Mercedes Conway, Diana Podbielski, and Mary Jane Schlosser seem to enjoy Marge's consternation at the realization that she will soon lose all her money.

So that's where sardines come from!
Judy Janovic questions Pat Murphy in world history.

Through the World History course the student is introduced to the culture of the ancient world. As a junior she studies the early history of our country and learns to apply the solutions of young America to the crises existing in the world today. The senior through her American Problems class is led to the realization of the urgency of these problems and the importance of her participation in forming our country's future.

Passport into the Past . . . Social Science

There it is, between those two dots.
Mary St. Germain, Susan Vahl, Junemary Jones, and Judy Marion find it an asset to be able to locate the countries which they are studying in their U. S. History class.

Everyone is thrilled with the excitement of a courtroom and its proceedings and so was Mrs. Margaret Galvin O'Malley. She pursued this field and with the help given her by the social studies course offered to her, she has become a prominent judge of the Family Court. Mrs. O'Malley is grateful to Mercy for her start in the world of law.

Being the illustrator as well as author of her books, Mrs. Catherine Corley Anderson has won a laudable place in the literary field. The complete courses in English received at Mercy provided an excellent background for Mrs. Anderson and were a great asset in her work.

A PLAY IN ONE ACT

(Flourish of trumpets)

Presenting Mercy's English Course

Enter: Literature, Grammar, Composition, and Student

Literature: I introduce the great works of prose and poetry to Mercy girls for their interpretation and greater understanding.

Grammar: Through me, our students will realize all the important relationships that exist between words and punctuation.

Composition: And my job is to develop originality by teaching the girls to express their ideas in creative writing.

Student: I'll learn your lessons,
If you teach them well.
And you'll be my companions,
Wherever I dwell.

All. We'll work together to achieve our aims,
And know the results will be worth our pains.

Is this a dagger I see before me?
Seniors Diane Morrow, Marianne Johnston, and Virginia Aubrey discuss one of the most famous works of English Literature studied during fourth year.

Pat O'Connell conducts a discussion on current events in the public speaking class taught by Miss Synon. This informative class teaches the student poise and self-confidence in the presence of others.

Toward a More Picturesque Speech . . .

Language Arts

And this is the playwright's penthouse.
Sophomore English offers the student another chance to meet and know William Shakespeare. Here Mary Ryan, Loris Cody, Carol Spiegel, Cheryl Scanlon, and Diane Schultz study a theater in the round.

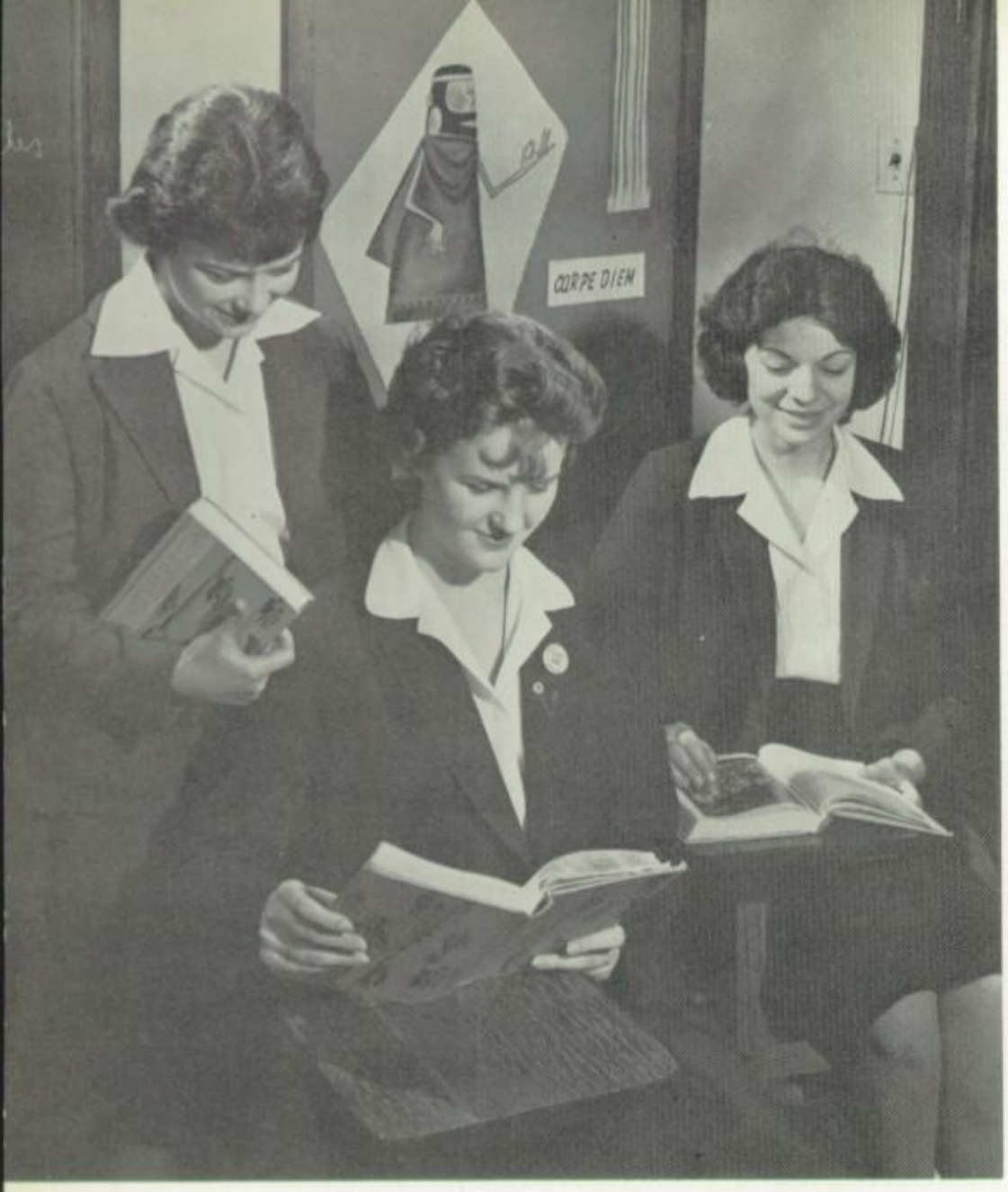

The ancient world offers a challenging and interesting study for Mercy Latin students. These classes reflect the idea that a true appreciation of this language lies in the correlation of new ideas and attitudes with the old.

Realizing the importance of stressing the cultural as well as the linguistic heritage of Spain, Mercy's Spanish department has developed a three-year program of instruction ranging from the correct pronunciation of "el espanol" to the correct interpretation of Cervantes' satire on the social conditions of that medieval world power.

"How many apples did you have, Caesar?"
"Et tu, Brute."
Judy Crescenzo, Carole Groboski, and Kathleen Dudzik must have vivid imaginations to find **Caesar** amusing!

Latin and Spanish . . .

Pep pills, a penny apiece.
The Spanish III class listens attentively to Roberto, the record player, so they will be ready to answer him when he greets them with "Buenos dias."

Throwing snowballs in school? Absurd. Not really, for you see this is a scene from "La Boule de Neige" put on by the French Club. The characters are Adrienne Bailey, Cathy McDonnell, Joanne Green, Noreen Scanlon, Bernadette Griffin, Eileen Dalle Molle, and Harriet White.

Ruth Lenczycki
President—French Club

French and French Club . . .

Delving into her past history and studying her present culture, Mercians become acquainted with the story of sophisticated France. American favorites, sung in French, add a spark of fun to this four year course.

It says here, "We are happy to inform you that the French Foreign Legion accepts your services with pleasure."
The advanced French class in session.

Brideshead Revisited
Members of the Library Club—Nancy Stewart, Mary Kay Schueller, and Jo Ann Dunlap arrange a doll collection loaned to Mercy by Martha's Bridal Shop.

Library and Library Club . . .

Indispensable to the studies program, Mercy's library offers students a valuable chance to increase their knowledge and to stimulate their interests. Through the assistance of library aides, directed by Sister Mary Norita, all books, magazines, audiovisual materials, records, and phonographs are circulated quickly and efficiently to all faculty members or students. The attractive and congenial atmosphere of the library lends itself to all phases of library work and activities.

Nancy Stewart
President—Library Club

Sister Mary Agnita, full-time senior counselor, guides the girls to best utilize the courses they have taken by choosing a college or career best suited to their capabilities. With Sister at this meeting is Sue Smolinski.

And this, my dear, is the very latest thing entitled **Two Sure Ways to Get a Husband,** by Tripum and Ketchum.

Thou art all fair, O Mary!
Sodality officers, Irene Foote, Vice-Prefect; Kathy English, Prefect; and Mary Pat Judge, Secretary-Treasurer, perform a precious office for Our Lady.

Religious Activities 94

Other Activities 105

Entertainments 117

Sports 127

Trips 133

Dances 137

Kathy English
Prefect of Sodality

Judy Kania, Jeannine Virgo, and Rose Marie Trahey enthusiastically make plans for their next visit to Misericordia where Judy has been the Sisters' best little helper.

Sodality of Our Lady

At the Sodality Assembly, Marlene Lollock, as Our Lady, and Nancy Stewart, Nancy Toms, Cathy McDonnell, Linda Brodeen, and Rose Marie Trahey dramatize the fact that down through the ages young girls have always found courage and refuge in the heart of their heavenly Mother.

During Vocation week, Sister Agnes Beirne, Sister Mary Irenaeus, Sister Frances Mary, Sister Sharon Fleming, Sister Joan Waldron, and Sister Maureen Scott were welcomed to Mercy's stage to give a resume on the "Life of a Religious." Sisters and students enjoyed seeing their former students and classmates again.

Mercy students have many opportunities to increase devotion to our Blessed Mother through the Sodality. As Sodalists, they implore her to aid them in meriting their eternal reward by consecrating themselves to her and by adhering to the Sodality rules.

Catherine Riordan, Joan Higgins, and Janet Kania mend jewelry for the missions, one of the Freshman Sodality's yearly projects.

During this beautiful ceremony which climaxes the religious activities of the year, Kathy English, Mary Pat Judge, Irene Foote, Joanne Epach, Judi Peredna, and Anita Sweeney make the Act of Consecration with the entire student body.

Joanne Epach
Prioress of Third Order

Father Fidelis, director of the Third Order of Mt. Carmel, addresses its members during the monthly meeting at Carmel.

Third Order of Mt. Carmel

"Whosoever dies wearing the scapular shall not suffer eternal fire." This is the promise upon which the Third Order tertiaries rely. It helps to increase their devotion to Our Lady of Mt. Carmel. Through the Third Order, Mercy girls have found a more perfect way of striving for heaven.

Members of the Third Order of Mt. Carmel assemble in the conference room to discuss the problems of teenagers.

After the meeting, the Third Order group returns to the recreation room for a social hour during which they dance, bowl, or play pool. They might even eat if the opportunity presents itself. This happens to be a birthday party for Terry O'Leary, Secretary.

Young Christian Students

Sister Mary Norita and some members of the Y.C.S. hold their weekly discussion meeting. Jerry Paconowski, Marilyn Mathieu, Kathleen Dudzik, and Pauline Ziemba are intent on what Connie Dienes is saying.

Cisca

Through the efforts of the Y.C.S., Young Catholic students have an opportunity to discuss the problems of an average American teen. Cisca is published to inform high school students of the news and views about Catholic affairs. The Sacred Heart League's special project for this year is the promotion of nightly family adoration of the Sacred Heart.

Anita Sweeney, Mary Sue Miller, and Kathleen Shanahan count the candy which has been collected for the annual Cisca candy drive at Mercy.

Sacred Heart League

Jeannine Kotel and Loris Cody kneel in night adoration before the picture of the Sacred Heart.

Retreat

Reading spiritual books.

Eating in silence.

Thinking and praying.

Resolving our problems.

Eradicating our faults.

Attending conferences.

Taking time to meditate.

During Thanksgiving week each year, Mercy holds its annual retreat, a treasured three days for every Mercy girl. At this time, the girls go to Mass and Communion, attend conferences, and make frequent visits to the Blessed Sacrament.

Father Hartman, retreat master for the juniors and seniors, is about to administer Holy Communion during retreat exercises.

And I gave up cupcakes during retreat! Silence is observed by Madelaine De Mercede, Nancy Keane, and Jeannine Kotel during retreat—even in the cafeteria where the drop of a pin cannot usually be heard.

11:30 and no one in the Rec Room?

Christmas at Mercy

Christmas at Mercy would not be complete without the harmonious voices of the Glee Club. Pictured are Jackie Kenny, Karen Dawe, Marilyn McBride, Diane Chomko, and Carol Beer.

"Angels we have heard on high . . . "
Or could it be Maureen Kelly, Carol Doran, Shirley Hastings, Judy Miller, Eileen Duhig, and Maureen Terlep sweetly singing?

Waiting for Santa?
Juniors from Room 205 anxiously await the coming of the a cappella.

The Mercy a cappella are wishing the Mothers' Club of St. Rita a Merry Christmas and a Happy New Year.

Adoro te . . . ! Glee Club girls are Marlene Lollock, Sharon Kelly, Regina Fanning, Kathy Monahan, and Michele Johnston.

Christmas is the most festive season of the year and the Glee Club helps to make it so. With "Christmas at Mercy", we will always associate Glee Club robes and candles.

Won't we ever get to use the elevator?
A cappella girls tour the building during Christmas at Mercy singing Christmas carols.

Janice Sullivan
President—Glee Club

Top: Donna Pink, Pat Lyne, Madge Goodwin, Judy Crawley, Janet Brown; bottom: Mercedes Conway, Bonnie Palmquist, Judy Miller, Janet Wurtzebach comprise a small but powerful alto section.

Glee Club

As the largest and most active organization, the Glee Club, under the direction of Sister Rose Marie, contributes most to spreading joy and life through the school. Surely long after graduation, students will remember the impact made by these lovely performances.

The senior seconds are: top—Barbara Newman, Karen Larsen, Pat Lavery, Linda Sorensen, Cathy Panozzo, Anna Mae Germain, Ruth Lenczycki, Ellen Walsh. Bottom—Elaine Fandrich, Irene Foote, Mary Marshall, Pat Coatar, Pat Lynch, Marianne Johnston, Barbara Dwyer.

The soprano section is well represented by senior members: top—Ruth McGuire, Nancy Stewart, Roseleen Ryan, Priscilla Neigoske, Kay Barry, Mary Higgins, Cecilia Leiber, Margaret Rudnick; bottom—Colette, Pelton, Marilyn Kaiser, Carol Staudenmaier, Bonnie Valentas, Rita Hayes, Mary Pat Judge, Lorraine Koch, Sue Smolinski, Jo Ann Berger.

Just a little tighter, please!
Mary Ann Quinn assists the M.A.A. officers, Pat Lynch and Jayne Daly, as they prepare to demonstrate their skill at figures.

Other Activities

Why can't I just **stay** here?
Judi Cimoli and Virginia Styler go to the assistance of Barbara Stankus.

Pat Lynch
M. A. A. President

The Mercy Athletic Association strives to plan healthy, invigorating, and enjoyable activities which will satisfy the individual interests of all its members. You don't have to be a Muscular Matilda or an Athletic Annie to merit membership in this organization. The only requirements are that you be a junior or a senior with a keen spirit of competition and a hardy appetite for good, clean fun.

Mercy Athletic Association

What do you mean, it's time to leave?
Pat Curtin, Jayne Daly and Pat Lynch raise a loud protest when Joyce Flanagan announces that the party is over.

Red Cross

Sister Mary Macrina and the members of Junior Red Cross unselfishly give their time to making nut cups and other favors for the Veterans' Hospitals. Ildiko Olah, Vera Lenert, Roberta Teeling, Dorothy Dryan, Mary Anne Lando, Mary Jane Smith and Alline Helm seem to be enjoying their activities.

You mean I have to have a ticket!
Sister Mary Aloysius and Miss Smith are preparing to "take off" for the varsity match at La Grange.

We the People . . .

Janet Brown, President, opens the Student Council Assembly with an explanation of the rules of the school.

Donna Pink, editor of the **Hi-Rays,** introduces a skit portraying what work on her staff is **really** like.

Your pedestrian's license, please! Janet Brown, Mary Beth Born, and Diane Perruso enact a scene that is quite familiar in the halls these days.

The Student Council helps the student to understand and appreciate the functions of Mercy High School. The purpose and ideals of every school organization are outlined and presented in the Student Council Assembly, the first assembly of the year. The Student Council also assists in organizing the Sunset Point trip for seniors. And this year, in an effort to maintain better order in the halls, the Student Council has introduced a completely new system of merit cards. And violators **are** prosecuted!

The Student Council

I bet they won't believe us when we tell them they have to order their **Mercians** early!
Celia Murphy and Janet Wurtzebach represent the **Mercian** Staff in the annual Student Council Assembly.

"Well, I thought it was funny."
Cisca representatives Kathleen Shanahan, Mary Shanahan, Judy Bitter, Anita Sweeney, Linda Brodeen, and Mary Hallen dramatize the reasons for subscribing to Cisca.

Mercian

Catherine Panozzo, Editor

Celia Murphy, Business Manager

Mary Ann Quinn, Assistant Editor

Maryan Collins, Copy Editor

Janet Wurtzebach, Copy Editor

Marilyn Kaiser, Typist

Rita Barrett, Copy Editor

Maureen Terlep, Typist

Sharon Soderling, Art Editor

Who? When? Where?

You'll find it there — in the **Mercy-Hi** Rays.

The Hi Rays staff, high in their exclusive third floor penthouse, prepares the monthly copies of their award-winning newspaper. But the **Mercian** Staff . . . SHHHHHH! Until the yearbook is actually out, everything is a "dark secret." In fact, their work is so secret, **they** sometimes wonder what they're doing!

Ladies of the Press

Donna Pink
Editor

Mercy-Hi Rays

With zero hour only minutes away Marge Flynn and Nancy Stewart edit their copy for the **Hi Rays,** while Dolores Lyons, Pat O'Connell, Joanne Epach, Judy Janovic, Diane O'Donnell, Carol Kodl, Bernadette Joyce, and Pat Schaefer hurry to finish their articles as the deadline approaches.

Mercedes Conway
Assistant Editor

As the sign implies, "Silence! Genius at work" editors—Donna Pink and Mercedes Conway—prepare the layout. Mary Higgins, Gerry Seguin, Pat Coatar, Rita Hayes, Nancy Garrity, Diane Muller, Ruth McGuire, Fran Burke, Pat Lavery, and Margie Ellis complete their assignments.

Marlene Lollock
President of Thespian

Thespian

Because of their active participation and outstanding achievements in drama, these students have merited the honor of membership in the National Thespian Society. They are: Michele Kowalesik, Nancy Toms, Ildiko Olah, Stephanie Gustine, Pat Schaefer, Pat McCabe, Nancy Stewart, Fran Mulka, Marlene Lollock; top—Ellen Kovacs, Eileen Mitchell, Geraldine McCabe, Theresa O'Leary, Grace Keri, Judy Janovic, Rose Marie Trahey, Sharon Casey, Linda Brodeen, Joan Gallagher, and Karen Horan.

Orchestra

Jo Ellen Runyard, Maureen Le Tourneau, and Gail Jenkins study the composition and placement of an orchestra in order to understand their own positions.

Judy Kirkpatrick, Margaret Goudeaux, Junemary Jones, and Margaret Pathius show by cards the positions they hold in the orchestra.

Kathy Fitzgerald, Margaret Stopka, Jo Ellen Runyard, Harriet White, Dolores Zurek, Virginia Critchett, Patricia Springfield, Josephine Russo, Lynn Peterson are members of Sister Mary Laureen's Allegro Club.

Cecilian and Allegro Clubs

Mindful of those students who wish to continue their musical education, Mercy provides opportunity through the Cecilian and Allegro Clubs under the capable direction of Sisters Mary Teresa and Laureen respectively.

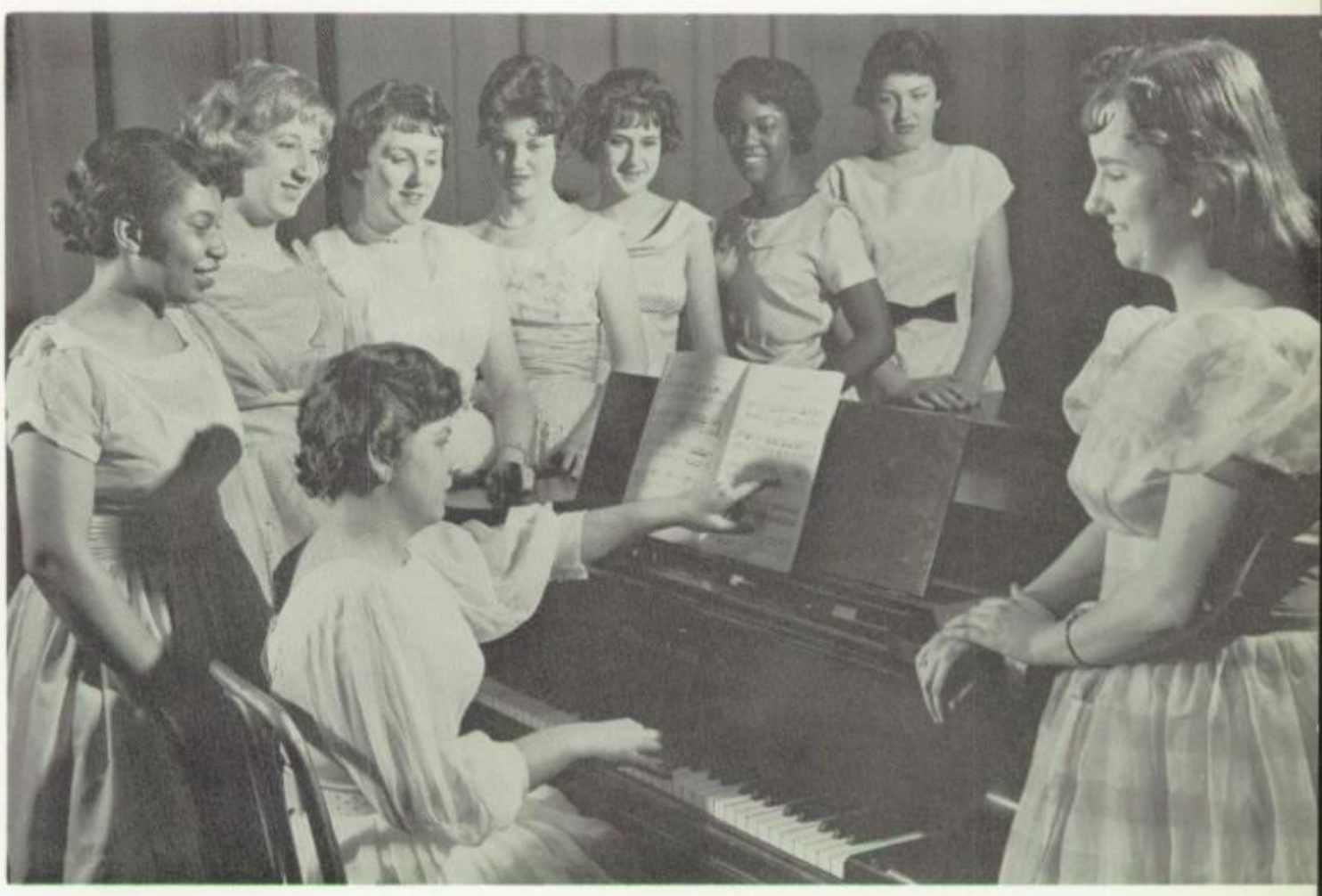

Kathleen Smith, Barbara Harms, Anna Flanagan, Rose Marie Trahey, Peggy Sullivan, Verda Johnson, and Susan Coppins, members of Sister Mary Teresa's Cecilian Club, listen while Maureen Kelly plays them a tune.

"Merrily we roll along."
Mike Klucher and Mr. Dolan are familiar figures in our halls and locker rooms.

" . . . and two spoons of mayonnaise," Our Mrs. McDonagh prepares colorful salads.

What We Ever Without . . .

"You mean I have to pack lunches here, too?" Mrs. Hughes queries.

The leader of the "kopper kettle klub", Mrs. Collins.

Give it the works, Mr. Ryan—all 400,000 volts of it.

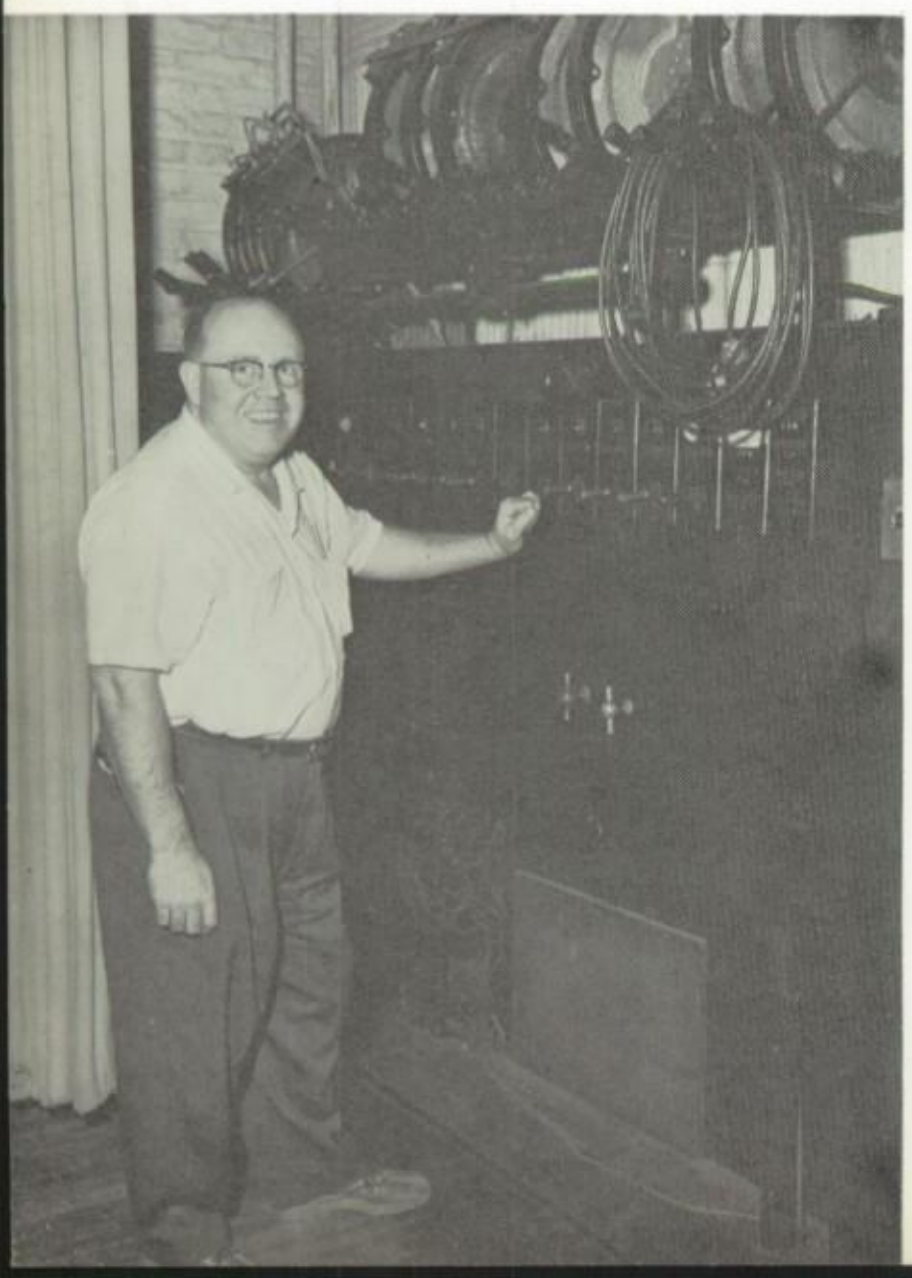

"Let's see now," Mrs. Carew asks herself, "how do you divide a 12 x 12 cake into 260 pieces?"

"Guess who called last night?"
"Come on, Alda Nalin, tell us," urge Margaret Stopka and Ronaele Bray.

Would Do

"Good morning, faculty members and students."

Our moving Van
Mr. Vander Zander gives Our Lady a "lift."

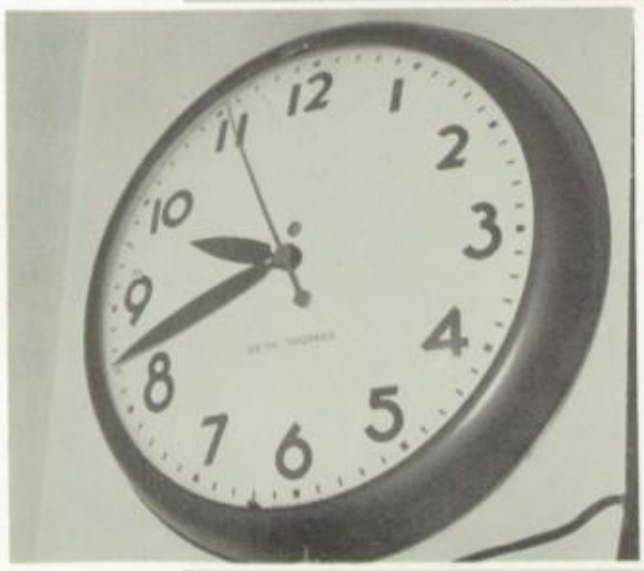

Time passes—will you?

Mercy's Answering Service—Lorraine Mucker at the convent door.

"The house phones are out of order. Will every teacher please check to see if her receiver is on the hook?"

Alumnae Sunday represents an important day in the life of all loyal Mercy graduates. It is highlighted by the dramatic reception of the Senior Class into the Mercy Alumnae Federation and the induction of new officers for the coming year. After business reports and Benediction followed by a festive tea, alumnae members are able to get together to reminisce and renew old acquaintances.

I wonder how many calories **that** has?

Alumnae Sunday

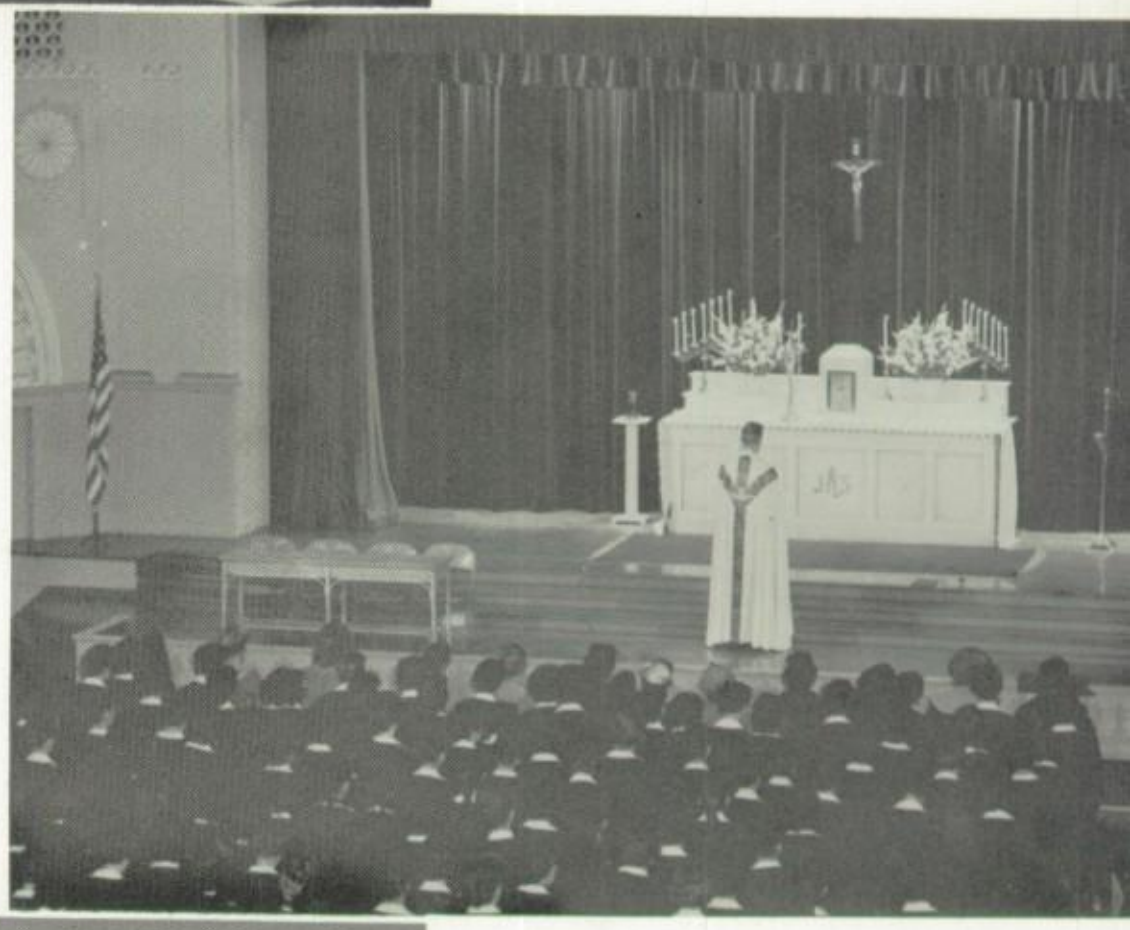

Father Fahey is seen offering Benediction for the Senior Class and for all Mercy alumnae at the annual Alumnae homecoming.

And I'll take two lumps.

What could be more "loverly"?
Jeannine and Kathleen Virgo made a "twinny twosome" in the Glee Club Production.

Entertainments

With the coming of spring, Glee Club members are submerged in a hubhub of activity preparing for the Spring Show. The time, energy, and work spent making this production a success is hardly comparable to the delightful and satisfying results. Thanks to you, Sister Rose Marie, for your untiring efforts in behalf of the Glee Club.

Music! Music

"Oh, you beautiful dolls." Everyone agreed the sophomores captured the hearts of all as they made their debut in the annual Glee Club Production.

Dorothy Carroll asks how she can ignore Sue Ellison, that "boy next door."

Do—listen
Re—for the best show ever
Me—a name I call myself,
Pat Murphy

As an antidote to Mary Beth Born's sad song, the sophomores "clown around" in true Mardi Gras spirit.

Glee Club Show

Music!

The June Taylor Dancers have nothing on our own Glee Club juniors who prove that it's difficult, but not impossible, to dance **and** sing.

Bob Smith and Janice Sullivan harmonized perfectly in the beautiful "Wanting You".

Dianne Muller and Julie Chouinard sing "Ciao, Ciao, Bambina".

Which way did they go? They went that-a-way.
This isn't the Saddler Wells Ballet; it's just our own junior ballet.

Seniors share the enthusiasm of Nancy Garrity and Gerry Seguin as they wait to board the Mercyville Trolley.

Could these be vaudeville dandies exhibiting their talents?
No, they are Mercy's senior Glee Club members, being dashing and debonair.

In the spirit of the "gay 90's" Ave Cranley and Carol Keeler agree to "meet in St. Louis."

The Play's The Thing

Nancy Toms, Pat Schaefer, Nancy Stewart, Geraldine McCabe, and Ellen Kovacs appear to be having a small problem with a night prowler in "Nobody Sleeps."

Director Phyllis Janik is giving her cast last-minute instructions before the curtain goes up on the Dramatic Art students' first big production of the year—"Witch Hazel." Listening to her are Ildiko Olah, Jane Trahey, Lynn Hall, Delores Stangel, Charlotte Nash, Ellen O'Gallagher, Nancy Keane, and Maureen Rodich.

Nancy Toms
President—Dramatic Art

Through the study of Dramatic Art, the student is given the opportunity to entertain her fellow students by portraying a variety of characters. From this study of individuals she discovers what makes up her own personality and learns to capitalize on her own qualities, correctly expressing herself in everything she does — speaking, walking, gesturing.

For the Dramatic Art students the presentation of "Weenies on Wednesday" was more fun than usual because they produced all the "props" themselves.

Cheerleaders, led by Sharon Kelly, welcome "all the people to the senior play as the cast gets set back stage."

Senior Play

We're off to college via the magic of the Senior Class Play. Under the able direction of Miss Mary Synon and the "atmosphere" provided by Sister Mary Stephen and Sister Mary Emily, Brook Valley Academy becomes a reality. As the play unfolds, memories of their own collegiate days are revived in the hearts of many Mercy Alumnae, and it is quite evident to all that this year's seniors are "The Young and Fair."

"See ya later, alligator." Red Lyons gives an example of the "slang" used by the freshmen at Brook Valley to a group of new arrivals.

Patty Morritt (Gerry Seguin) finds that boarding school can be fun, especially with a roommate like Lee Baron (Michele Kowalesik).

In order to orientate the freshmen, a fashion show is staged by the seniors of Brook Valley. Agnes Burke demonstrates the correct apparel for a Spanish major; Jean Hoban, a biology major; Karen Stortz, a Latin major; Bonnie Boyle tries to "stir up" her audience to join the Home Economics Department.

Patty Morritt (Nancy Toms) and her older sister Frances (Stephanie Gustine), both anxious to become a part of Brook Valley, listen with Sara Cantry (Ellen Kovacs) as Laura Cantry (Gerry McCabe), Brook Valley's art teacher, gives an animated oration on the aesthetic quality of art.

The Young and the Fair

Nancy (Nancy Stewart) anxiously watches while Dru Eldridge (Marlene Lollock) tries to persuade the freshmen to support the Vigilante, a club the school has outlawed.

Fashion Show

Dressed for the Easter Parade, sewing students, their mothers, and their little sisters display their spring fashions.

The annual Spring Fashion Show presents the girls who take Clothing in their beautifully designed suits, dresses, and formals. Under the direction of Sister Mary Ambrosia, this year's classes specialized in "Mother, Daughter, Little Sister" outfits, and delightful threesomes they were.

Reading the patterns, cutting and basting materials were new experiences for Mary Ellen Pecora, Diane Sypniewski, and Carol Vasil. Now that they have learned the basic steps of sewing, they can proceed still further into advanced and intricate arrangements.

"Sugar and Spice and Everything Nice"

Suits me! How about you? Eileen Barrett and Carol Reichling model their matching suits.

With a touch of spring in both color and style, Marion Hurtt, Mary Ellen Pecora, Eileen Barrett, and Jeannine Virgo pose among the flowers in their lovely date dresses.

Clothing class students, Diane Nowak and Claudia Kozlowski, model their Mother, Daughter, and Little Sister threesomes. Mrs. Al Biernacki, a Mercy Alumna and Gretchen Aanerud accompany Claudia, while Mrs. Lyons and Betty Kelly pose with Diane.

School-mates
It's "off to school we go" in our casuals. Mary Ann Lewis, Diane Novak, Eileen Barrett, Carol Reichling, and Jeannine Virgo had to know something of fabrics and colors which "mate" in order to plan these little numbers.

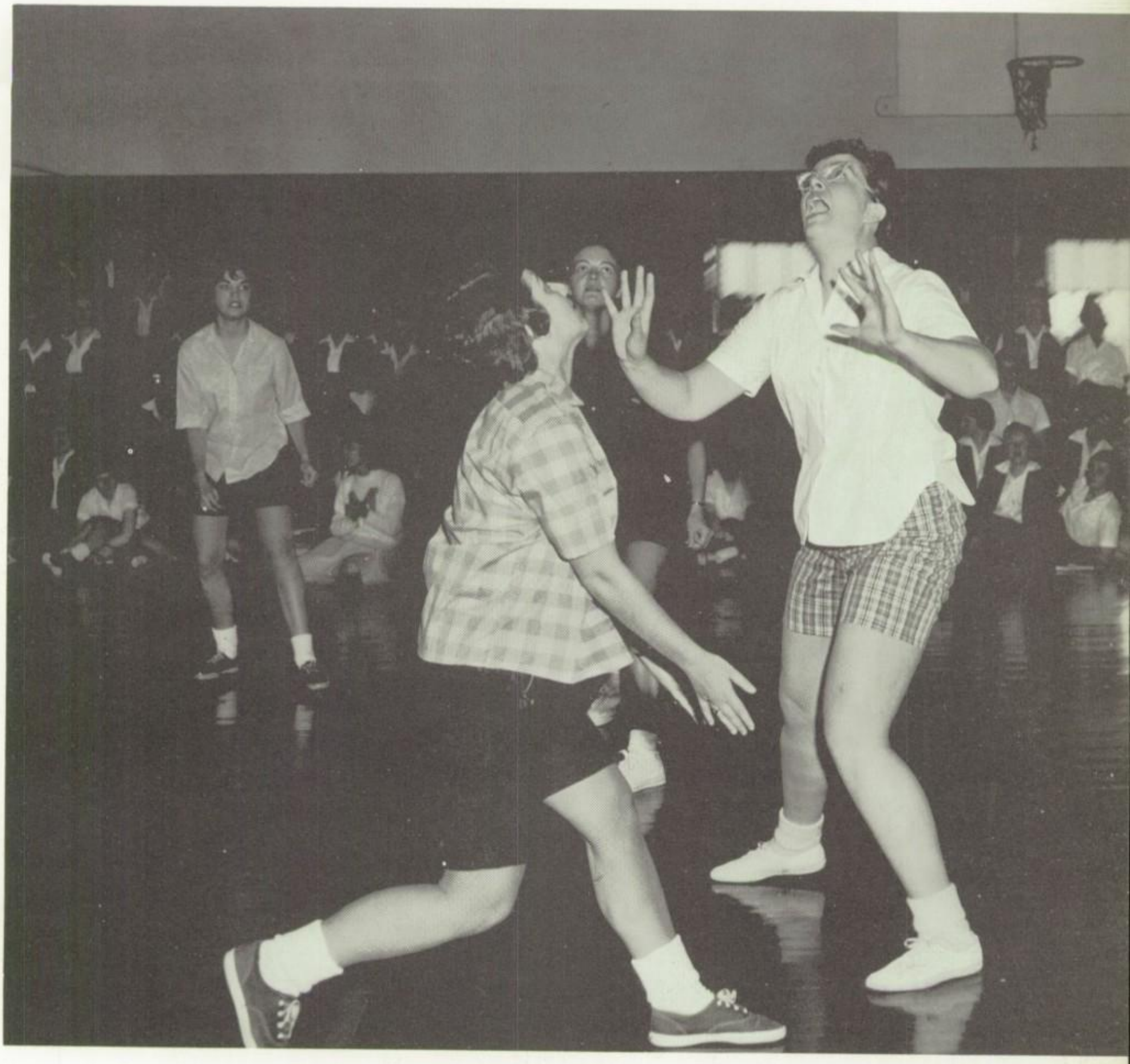

Eek! Methinks I see a bat.
In order to avoid a clash with Jo Amedio, Barb McGarvey calls for the ball. Joan Curtin's face reflects the tension of the moment.

Sports

This will really make your hair stand on end.
Nancy Toms, Fran Mulka, Gerry McCabe, Mary Menzyk, and Jackie Salvador look as if they are enjoying their ride on the Mercy rotor.

Physical Education

In the education of the whole individual, its physical aspect must not be neglected. It is physical as well as moral, social, and scholastic development which combines to produce a well-educated person. In the weekly gym classes, the principles of fair play, good sportsmanship, and team work are embedded in the personality of the individual.

You're certainly trying, Merc; very trying. Stevie Gustine, Mary Sweeney, and Bernice Sykora will agree that Mercedes Conway lives up to her nickname of "slugger."

Mary Keegan

Pat Lynch

Gerry Granich

Jo Ann Looby

Mercy Varsity

Even the best team needs assistance. Mercy's second string varsity members are: Darlene Gallagher, Diane Schultz, Eileen Scanlon, Carol Vignasse, Marilyn Mathieu, and Charlene Chisek.

Gerry Gasperec

Captain

Fran Rooney

Jackie Salvador

With beaming smiles, the varsity members—Terry Lukas, Carol Vignasse, Jo Ann Looby, Jackie Salvador, Gerry Gasperec, Fran Rooney, Mary Keegan, and Gerry Granich proudly display their hard-won trophies.

Mercy "Seven" Routs Fenger Varsity To Capture Palmer Park Tourney

The 1960 team has added another link in the unbreakable chain of great Mercy varsities. To the excellent coaching of Miss Smith can be attributed a long line of outstanding accomplishments. During the past ten years varsity teams have seized over twenty-five championships including C.Y.O. and various park tournaments. Through participation in various contests our varsity has represented us creditably, making the name of Mercy one associated with a hard playing, friendly, and spirited team.

Varsity in Action . . .

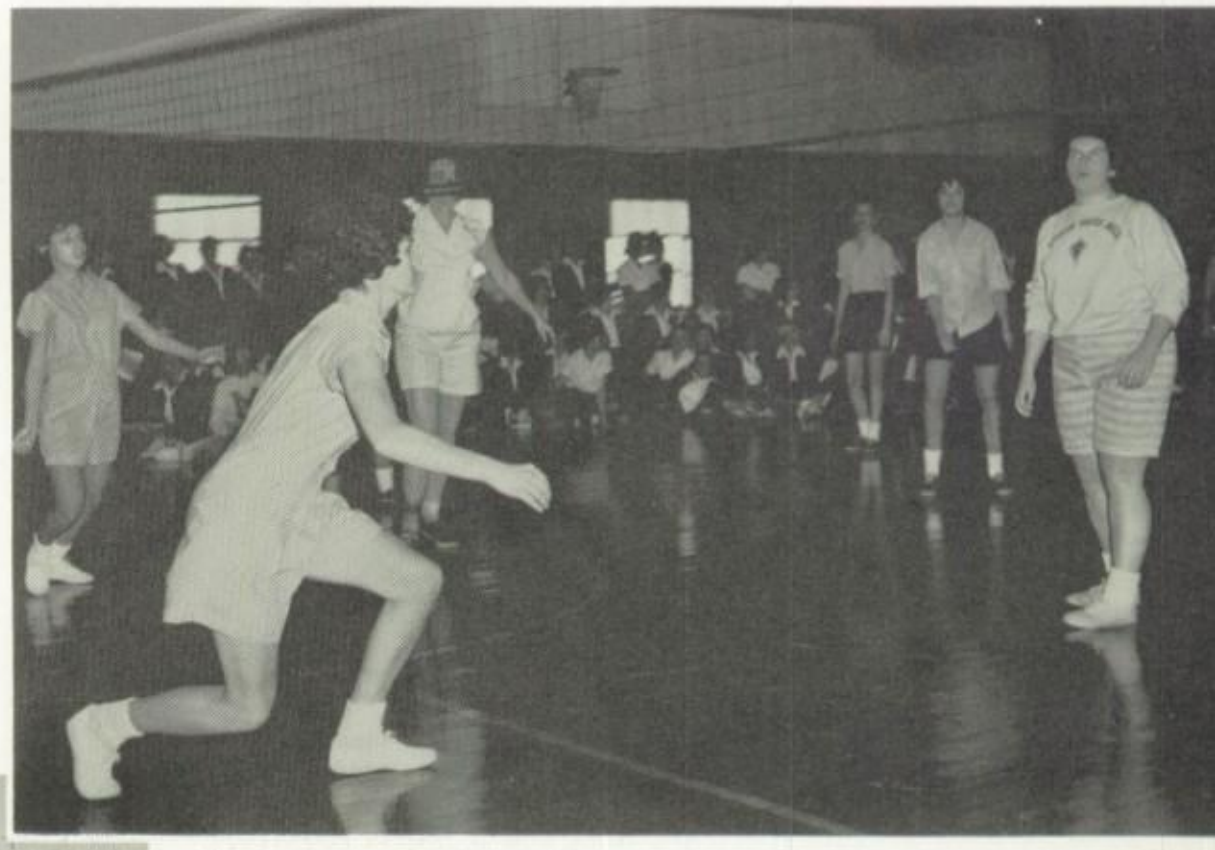

She stoops to conquer.
Fran Rooney gets set to retrieve one of Moe O'Neil's tricky plays.

"If you can't hear us, we'll yell a little louder."
The spirited cheering section provides that added spark needed to clinch many close games.

"With the greatest of ease . . ."
Cathy Kelly demonstrates her volleyball technique with the grace of a ballet dancer.

Whose side are you on?
Miss Smith congratulates Fran Rooney, this year's varsity captain, and Rose Byrne, former captain of the varsity, on the excellent playing of both teams after the annual alumnae game.

Look for the "m" on each piece.
These enthusiastic rooters—Margie Ellis, Ruth Ellen Olsen, Karen Torme, Sharon Yonaites, and Joanne Curatolo—are always on hand to cheer the team on to victory.

Don't be glum, chums.
The junior championship team seem elated after their hard-won victory over the seniors. From left to right they are: top—Theresa Byrne, Patricia Cummings, Mary Sweeney, Mary Ann Danaher, Shelia Ahearn; bottom—Peggy Brown, Carol Rzepczynski, Jackie Salvador, Ruth Ellen Olson, and Mary Menzyk.

Intramural Games

Up and at 'em.
Jackie Salvador offers some "verbal assistance" to Theresa Byrne while Mary Manzyk stands by.

Reach for the sky. I've got ya covered.
Things are looking up for Dolores Zurek, Charlene Chisik, Mary Keegan, Darlene Gallagher, and Sue Ellison.

I hope I remembered my lunch.

Trips

That's our Fran ! ! ! !

Romeo, Romeo. Wherefore art thou, Romeo?

Sisters Mary Alicia, Laureen, and Imelda enjoy the scene from the balcony at Sunset Point.

Ye olde "Ed" in her usual state. Cathy Panozzo and Mary Lou Kuemmeth enjoy a snooze on the way home.

Heaven help the poor bus driver!

Help! I think I've lost an arm!

Judy Janovic and Pat Johnson are real "snow-babies".

Sunset Point

"All aboard!" We're off, with the seniors, on another winter holiday at Sunset Point. As the miles begin to dwindle, the glow of excitement aboard the bus begins to mount, until . . . "We're here at last!" Three glorious days filled with skating, tobogganing, and skiing help to make many a book of memories bulge. But alas, all things must end, and so the happy "pointers" return home with misty eyes, a few extra pounds, and loads of tales to tell.

Now altogether, everybody, **push!**
Margie Ellis, Karen Stortz, Maryan Collins, Janet Brown, and Rita Collins in need of some assistance.

Charge!
Gerry Brown, Ginger Styler, Merc Conway, Karen Dawe, Carol Beer, Donna Pink, and Janet Brown sing for their supper.

Aw, what do you mean, they're not becoming?

Rita Collins, Maryan Collins, and Dolores Lyons were tempted beyond their strength.

The juniors pose with Abraham Lincoln.

"Keep to the right—single file."

Springfield Trip for Juniors

And the best part of it is they're having school back at Mercy!

Poor Lincoln! He looks so very lonely. At least that's what the juniors thought and so they decided to cheer him up.

"Guess where we are? . . . New Salem!? **How** could you tell?

He said, "Yes"!
Donna O'Callaghan joyously echoes the cry of many the week before each dance. Eileen Gallagher shares her excitement.

Dances

"While visions of sugar plums dance through her head."
Lenore Kearney looks starry-eyed after being crowned queen of the Student Council Dance.

On September 25 the Student Council sponsored its sixth annual dance. This festive event, held in Mercy's "ballroom", heralded the opening of this year's social season. For the young sophomore debutantes, it is their coming-out party. Prepared for an enjoyable evening, the juniors arrive early for this gala occasion. The seniors carefully tuck away fond memories on which to reminisce at alumnae reunions.

Student Council Dance

. . . and promenade her home.
Lenore and company lead the grand march.

With a whirl and a twirl Mercy girls and their escorts dance the evening away at "Magic Carpet Capers."

Bon Voyage.
Queen Lenore and her escort pose in front of their magic gondola.

Dummies and by-lines are put aside as the Editors-Donna Pink and Cathy Panozzo-and Assistant Editors-Mercedes Conway and Mary Ann Quinn-of the Hi Rays and the **Mercian** relax with their dates at the Publications Dance.

Once each year the clatter of typewriters ceases, and pencils are put aside when the Publication Staffs present their annual dance. As they entered, couples were transported to days of their youth by the atmosphere provided by Humpty Dumpty, Cinderella, and Sleeping Beauty. It was indeed an evening to be remembered by the "Young at Heart."

"Yes, sir, that's my girl."
Midge Rudnick is crowned queen of the Publications' Dance by Donna Pink, Editor of the Hi Rays.

Publications Dance

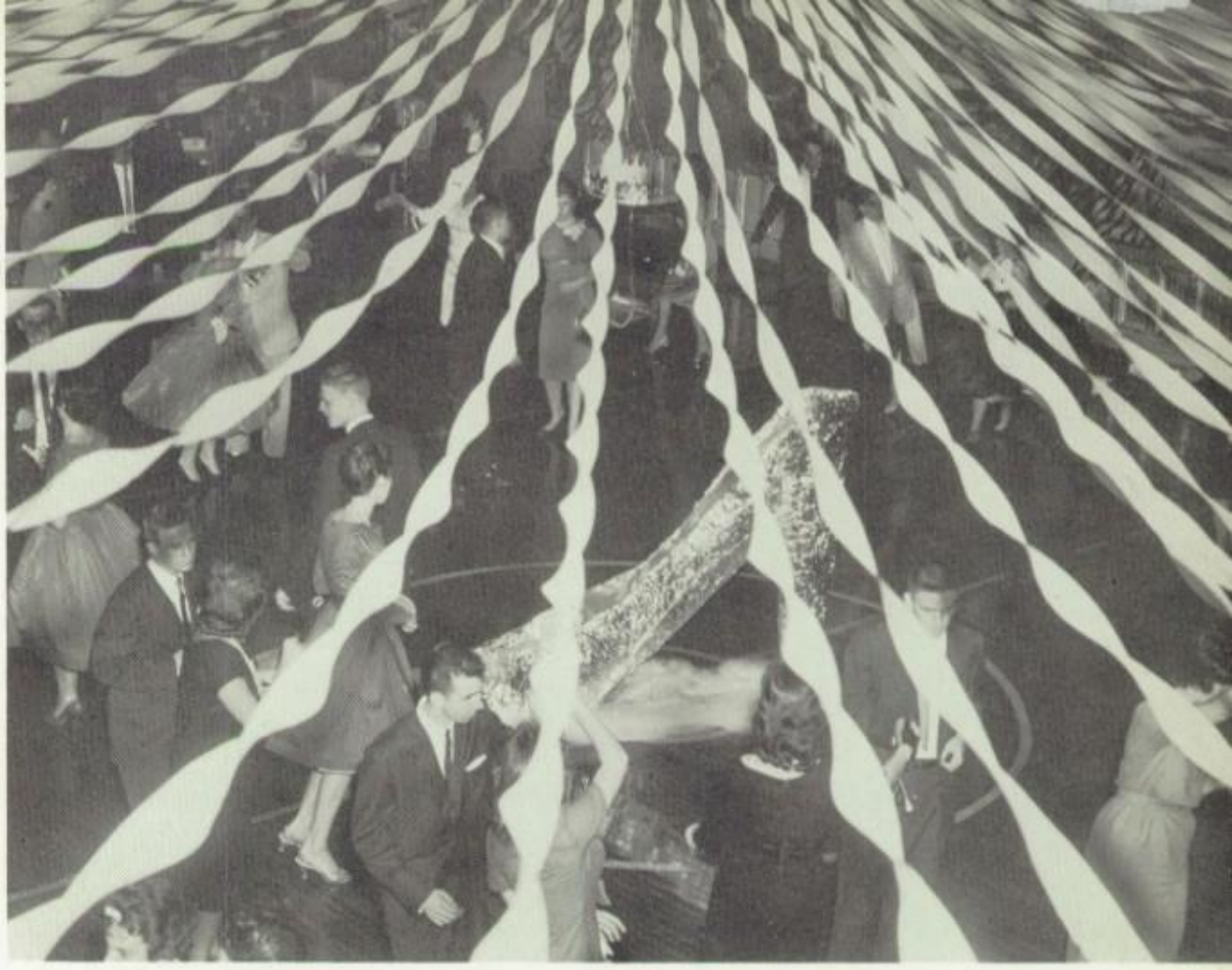

"I could have danced all night."
It looks as though things are in full swing and well under control at the Staff Dance.

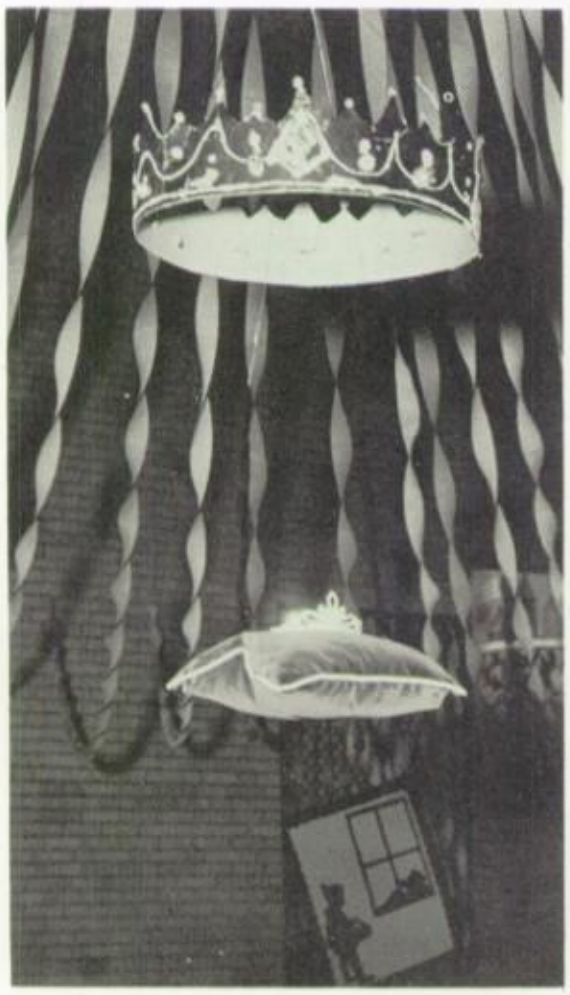

. . . with no strings attached.

O. K. Arthur! 1-2-3 step.
Midge gleams with delight as she dances to "Young at Heart."

Janice Sullivan, President of the Glee Club, proudly accepts her "special night" bid as her escort smiles happily.

Looking their loveliest, the a cappella prove to everyone present that "music hath charms." Shown are: Sharon Casey, Nancy Garrity, Diane Muller, Julie Chouinard, and Sue Ellison.

Glee Club Formal

Annually the Mercy Glee Club sponsors a lavish fall formal which gives its members a delightful taste of social life. Storing up "Unforgettable" memories at the Del Prado Hotel the Glee Club girls and their guests danced through an enchanted evening. Traditionally, alumnae Glee Club members return to enjoy this special school event.

The evening reaches its peak as Janice sings "Unforgettable," enhancing each girl's memories of the Glee Club Dance.

The melodious voices of the senior **a cappella** augment an already happy evening. Those seen are: Claudia Kozlowski, Cathie Hackett, Mary Ellen Lyons, Jeannine Virgo, Diana Sypniewski, Kathy Virgo, Carolyn Phillips, Janice Sullivan, Mary Jane Schlosser, Margie Ellis, Pat Murphy, Mary Beth Born, Marge Denk, and Carol Keeler.

On February 12 amid strings of icicles, artistic snow-scenes, and a jolly snowman, in a winter wonderland of fun and fantasy, Mercy's Athletic Association presented its annual sports dance, "Frosty Frolic."

Evidently Frosty didn't notice that "No Smoking" sign.
Officers of the M.A.A — Pat Curtin, Pat Lynch, Joyce Flanagan, Jayne Daly — and their dates pose around Frosty during the annual Sports Dance.

M.A.A. Dance

Snow White and the Seven Dwarfs.
M. A. A. queen Darlene Zielinski is surrounded by her court — Nancy Garrity, Karen Horan, Nancy Flaherty, Judy Grigonis, Bonnie Valentas, Judy Scheffers, and Sharon Torreano.

It was a big day when the juniors received their class rings: it was an even bigger evening when, beaming with pride and excitement, they celebrated this important event at the Junior Ring Dance. The girls' mood spread infectiously to their escorts as they danced gayly through an evening of fun and music. Looking back on that night they will recall wonderful memories of the dance which introduced them to the future that awaited them as the Mercy Senior Class of 1961.

Queen Rosemarie Mathieu is surrounded by her court—Carol Candice, Carole Tresch, Peggy Ahearn, Sharon Yonaites, Nancy Forbis, Gerry Gross, and Jean Foran.

Junior Ring Dance

"Three coins in the fountains"

Juniors and their escorts enjoy the latest in realistic dance decorations and decide that they'll always remember April.

This picture really packs a punch!
Seniors and their escorts stop at Mercy for a quick coketail party.

Senior Prom

In keeping with true Mercy tradition, Class President Margie Ellis and her escort consecrate their Prom evening to our Blessed Mother.

At last that long-dreamed-of night of nights has arrived. The "pin curls" and "cold cream" have disappeared, and a glow of anticipation radiates from every face. The door bell rings and the happy couple are off to the gala Senior Prom, While swaying to the soft strains of the orchestra, the thought suddenly occurs that this night with their classmates will be one of their last and soon it will come time to say, "Farewell, Senior Class."

Dahling, come with me to 'ze Casbah. Therese Lamberger and her escort dance to their hearts content at the Senior Prom.

Well done! Two girls who made good use of their days at Mercy are Bonnie Palmquist, recipient of the Bauch Lomb award, and Mary Marshall, Honor Key winner.

Senior Directory

Bernadette Allan	French Club 1,2; Glee Club 4; a cappella 4; M.A.A. 4.
Gwyndolyn Armour	French Club 1,2,3.
Virginia Aubrey	Dramatic Art 3,4.
Barbara Bacso	Dramatic Art 1,2,4; French Club 1,2; M.A.A. 4.
Rita Barrett	Sodality 1,2,3,4; Third Order of Mt. Carmel 2,3,4; Sewing Club 3; Student Council 4; Intramural Volleyball 1; M.A.A. 4; MERCIAN 4.
Kathleen Barry	Dramatic Art 1; Glee Club 2,3,4; M.A.A. 4.
Carol Basile	Student Council 1; Bowling League 3; Y.C.S. 2,3.
Mary Bastick	Dramatic Art 1,2; Third Order of Mt. Carmel 2; Cisca 3.
Mary Beckwith	Dramatic Art 1; Legion of Mary 2; Third Order of Mt. Carmel 2; Foreign Relations 3.
Carol Beer	Sodality 2,3; Bowling League 3; French Club 2; M.A.A. 4; Glee Club 4.
Jo Anne Berger	Dramatic Art 1,2; Glee Club 4; French Club 1,2,3,4.
Shirley Blair	Glee Club 2.
Trudy Boskey	Sodality 3; Bowling League 3; Chemistry Club 4.
Mary Beth Born	Sodality 1; Glee Club 2,3,4; a cappella 2,3,4.
Bonnie Boyle	Sacred Heart League 1,2,3,4.
Maureen Boyle	Red Cross 1,2,3,4; Sacred Heart League 1,2,3,4; Dramatic Art 1,2,3,4.
Gloria Braun	Sodality 1,2,3,4; Glee Club 2; Math Club 3.
Maryileen Broderick	Sacred Heart League 1,2,3,4.
Bonnie Brown	French Club 1,2; Sacred Heart League 1,2,3,4.
Gerry Brown	Bowling League 3; Intramural Volleyball 3,4; M.A.A. 4.
Janet Brown	Red Cross 1,2; Glee Club 2,3,4; French Club 1,2,3,4; Student Council 1,2, Treasurer 3, President 4.
Michele Bryar	M.A.A. 4; Cy-Phy 4; Sacred Heart League 3.
Charlene Bures	French Club 1,2; Red Cross 4; Math Club 4.
Agnes Burke	Student Council 4.
Frances Burke	Sodality 1,2; Hi Rays 4.
Sheila Burns	Student Council 2,3,4; Glee Club 2,3,4; M.A.A. 4; Sacred Heart League 4.
Arlene Callender	Sewing Club 2,3; M.A.A. 4.
Dorothy Carroll	Sodality 1; Glee Club 2,3,4; a cappella 2,3,4; Dramatic Art 1; Student Council 3,4.
Dolores Caruso	Sodality 1,2; Red Cross 1.
Sharon Casey	Red Cross 3; Dramatic Art 1,4; M.A.A. 4; Glee Club 2,3,4; a cappella 4.
Charmaine Cavaliere	Sodality 1,2; Latin Club 1; Library 1,2; Student Council 4.
Diane Chomko	Dramatic Art 1,2,3,4; Glee Club 4; Sodality 1; Student Council 4.
Julie Chouinard	French Club 1,2,3; Third Order of Mt Carmel 3,4; Glee Club 3,4; a cappella 4; Cheer Leader 2,3; Dramatic Art 1,3.
Mildred Christianson	Dramatic Art 1; Red Cross 4.
Jean Christy	Red Cross 3; Dramatic Art 4.
Judy Cimoli	Bowling League 3; Cisca 3; Intramural Volleyball 2,3,4.
Donna Ciszewski	Dramatic Art 1,2; Intramural Volleyball 2; Basketball 2.
Bonnie Clair	French Club 1,2,3,4; Intramural Volleyball 1,2,3,4.
Kathy Clifford	Glee Club 2,3,4; a cappella 2,3,4.
Pat Coatar	Dramatic Art 1,2; Glee Club 2,3,4; Math Club 3; M.A.A. 4.
Jeri Lynn Coffey	M.A.A. 4.
Denise Coleman	Red Cross 1,2,3,4.
Maryan Collins	French Club 1,2; Dramatic Art 1,2; Cy-Phy 4; M.A.A. 4; Student Council 1,4; MERCIAN 4; Intramural Volleyball 1,2,3,4.
Rita Collins	Intramural Volleyball 1,2,3; Basketball 1,2; Glee Club 2,3,4.
Mercedes Conway	Intramural Volleyball 1,2,3,4; Glee Club 2,3,4; M.A.A. 4; Math Club 3,4; Orchestra 2, President 3; Hi Rays, Associate Editor 4.
Mary Beth Cooke	Cy-Phy 1; Intramural Volleyball 1,2,3,4; Glee Club 2; Board Member of the Senior Class.
Cathy Cornell	Sacred Heart League 2; Red Cross 2; Cisca 2,3; Glee Club 3.
Ave Cranley	Intramural Volleyball 4; Student Council 4; M.A.A. 4; Glee Club 3, Secretary 4; a cappella 3,4.
Judy Crawley	Glee Club ,3,4; Math Club 3; Cy-Phy 4; Hi Rays 4.
Betty Crump	Cy-Phy 1; Sewing Club 2.
Pat Curtin	Cisca 2; Sacred Heart League 3,4; M.A.A., Secretary 4.
Carol Czarney	Sacred Heart League 3,4.
Jayne Daly	Intramural Volleyball 1,2,3,4; M.A.A., Treasurer 4; Student Council 4.
Ellen Dankert	Cy-Phy 4, Secretary; Math Club 4, President 4.
Dawn Davia	Sacred Heart League 2; Dramatic Art 2.
Karen Dawe	Glee Club 4; M.A.A. 4.
Maureen Delaney	Sacred Heart League 1,2,3,4.
Margaret Denk	Sodality 1; Red Cross 1,2; Glee Club 3,4; a cappella 3,4.
Sandra De Santis	Bowling League 3; Sewing Club 3.
Donna Donoghue	Sodality 1,2; Dramatic Art 1,2; Legion of Mary 2.
Carol Doran	Intramural Volleyball 1,2; Dramatic Art 1,2; Sacred Heart League 1; Glee Club 2,3,4; Math Club 3; Student Council 3,4; Board Member of the Senior Class.
Carol Dore	Sacred Heart League 1,2,3,4.
Eileen Duhig	Dramatic Art 1,2,3,4; Sodality 2; Sacred Heart League 3; Student Council 3,4; Glee Club 4; M.A.A. 4.
Jo-Ann Dunlap	Library Club 1,2,3,4; Intramural Volleyball 2,3,4; Basketball 1,2,4; Red Cross 2; Dramatic Art 4.
Cecilia Dunn	Intramural Volleyball 1,2; Cy-Phy 1,4; Math Club 3,4; Student Council 3.
Maureen Dunn	French Club 1,2; Student Council 2; Red Cross 1,2,3,4.
Barbara Dwyer	Glee Club 2,3,4; Math Club 4; Sacred Heart League 4.
Jean Dyrek	Sodality 2; Cisca 3; Bowling League 3.
Margie Ellis	Intramural Volleyball 1,2,3,4; Basketball 1,2,3,4; Sodality 1; Dramatic Art 1; Student Council 1,3,4; President of Freshman and Senior Class; Sacred Heart League 2; Cheer Leader 2,3,4; Glee Club 2,3,4; M.A.A. 4; a cappella 3,4; Hi Rays 1.
Sue Ellison	Intramural Volleyball 1,2,3,4; Basketball 1,3,4; Glee Club 2,3,4; a cappella 3,4; M.A.A. 4.
Kathy English	Sacred Heart League 3,4; French Club 4; Sodality 3, Prefect 4; Student Council 4.
Joanne Epach	Third Order of Mt. Carmel 2,3, Prioress 4; Sacred Heart League 3,4; M.A.A. 4; Hi Rays 4.
Cathy Erhard	Sodality 1,2,3,4; Dramatic Art 1,2,3,4; French Club 1,2,4; Math Club 3,4; Cy-Phy 4; Glee Club 2,3,4; Foreign Relations Club 3; M.A.A. 4.
Jackie Erickson	Glee Club 2,3,4; Treasurer of Senior Class.
Lucille Ertler	Red Cross 1; Legion of Mary 2; Library 2; Student Council 3,4.
Elaine Fandrich	Glee Club 2,3,4; Library 2,4; Cisca 2; Sacred Heart League 4; Math Club 3; Cy-Phy 1.
Regina Fanning	Glee Club 2,3,4; Sacred Heart League 3; Red Cross 4; M.A.A. 4; Student Council 4.
Carol Fasbinder	Sodality 1; Dramatic Art 1,2; Sacred Heart League 2.

Senior Directory

Kathy Filan	Intramural Volleyball 3,4; Student Council 4.
Nancy Flaherty	Intramural Volleyball 1,2,3,4; Dramatic Art 4; M.A.A. 4.
Eileen Flanagan	Intramural Volleyball 1,2,3,4.
Joyce Flanagan	Sodality 1; M.A.A. 4, Social Chairman.
Marge Flynn	Cy-Phy 1; Red Cross 3; Student Council 4; Third Order of Mt. Carmel 4; Hi Rays 4.
Irene Foote	Sodality 1,2,3,4; Glee Club 2,3,4; Third Order of Mt. Carmel 2,3,4; Dramatic Art 1,2,3; M.A.A. 4.
Sally Fugger	Student Council 3.
Eileen Gallagher	French Club 1,2; Student Council 4.
Joan Garnek	Sacred Heart League 3,4.
Nancy Garrity	Cy-Phy 1; Glee Club 2,3,4; a cappella 2,3,4; Student Council 1,2,3, Secretary 3; M.A.A. 4; Hi Rays 4.
Geraldine Gasperec	Glee Club 1,2; Y.C.S. 2,3; Bowling League 3; Student Council 2,3; French Club 4; M.A.A. 4; Varsity 4.
Anna Mae Germain	Cy-Phy 1,4; Math Club 4; Glee Club 2,3,4; M.A.A. 4.
Elaine Girardi	Student Council 3; Sodality 1; Library 2; Cisca 2,3.
Bonnie Giroux	Student Council 4; M.A.A. 4.
Patricia Goeing	Third Order of Mt. Carmel 2; Sewing Club 3.
Madge Goodwin	Glee Club 2,3,4; French Club 1,2; Financial Secretary of Senior Class.
Marge Gordon	Legion of Mary 3.
Donna Grajek	Sodality 1,2,3; Glee Club 1,2; Latin Club 1,2; Library 1,2; Flame 3.
Josephine Granat	Sacred Heart League 4; Red Cross 4.
Mary Green	Sacred Heart League 3,4.
Judy Grigonis	French Club 1,2; Dramatic Art 2,3; Legion of Mary 3; Red Cross 3; M.A.A. 4.
Stephanie Gustine	Dramatic Art 1,2,3,4; Math Club 4; M.A.A 4.
Cathie Hackett	French Club 1,2; Sacred Heart League 1; Legion of Mary 2; Glee Club 4; a cappella 4; Third Order of Mt. Carmel 4; M.A.A. 4.
Mary Ann Hackett	Dramatic Art 1; Intramural Volleyball 1,2,3,4; Sewing Club 2; Red Cross 4; M.A.A. 4.
Joan Halverson	Intramural Volleyball 1,4; Dramatic Art 1; Sewing Club 2,3.
Carol Hanik	Red Cross 1,4; Cisca 2; Intramural Volleyball 3.
Pat Harskey	Cheer Leading 2,3; Foreign Relations 3; Third Order of Mt. Carmel 3,4; Student Council 3,4; Board Member of Senior Class.
Sharon Hartless	Bowling League 3; Cisca 3; Sodality 1.
Shirley Hastings	Dramatic Art 1,2; Cisca 1; Red Cross 1,2; Foreign Relations 3; Library 4; M.A.A. 4.
Judy Haugh	Sacred Heart League 2; Dramatic Art 1,2,4
Rita Hayes	Glee Club 2,3,4; Math Club 3,4; M.A.A. 4; Hi Rays 4, Student Council 1,2,3,4, 1st Vice-President.
Margaret Heenan	Sodality 2; Cisca 2,3; Bowling League 3; Student Council 3.
Mary Ann Heilgeist	Glee Club 2,3; Student Council 2,4.
Mary Higgins	Glee Club 2,3,4; Sodality 1,2,3; Hi Rays 4; M.A.A. 4; Cy-Phy 4.
Jean Hoban	Sodality 1,2; Red Cross 1,2; Sacred Heart League 1,2; Third Order of Mt. Carmel 2.
Earleen Hoff	Intramural Volleyball 1; French Club 1,2· Glee Club 2,3,4; a cappella 3; Student Council 1,2; Hi Rays 4.
Virginia Hogan	Sodality 2; Red Cross 3; Sacred Heart League 4; Math Club 4.
Martha Holsapple	Y.C.S. 1; Bowling League 3.
Karen Horan	Dramatic Art 2,3,4; Thespian 4; Student Council 3,4; Math Club 3,4; M.A.A. 4; Cy-Phy 4, President; Board Member of Senior Class.
Geri Hummer	Sodality 1; Student Council 3,4; Varsity 3,4· Intramural Volleyball 1,2,3,4; Basketball 3.
Judi Ianello	Sodality 1,2; Glee Club 2,3,4; Library 3; a cappella 4; Dramatic Art 1,4; Student Council 2,3.
Diana Jablonski	Sacred Heart League 3,4; Glee Club 4; a cappella 4.
Judy Janovic	Sodality 1,2; Intramural Volleyball 1,2,3; Cy-Phy 1; M.A.A. 4; Thespian 4; Student Council 4.
Joyce Johnson	Red Cross 3,4.
Patricia Johnson	Dramatic Art 1,2,3,4; Student Council 4.
Marianne Johnston	Dramatic Art 2; Glee Club 2,3,4; Basketball 3,4; Intramural Volleyball 3,4; M.A.A. 4.
Michele Johnston	Student Council 1,2,4; Basketball 1,2,3,4; Intramural Volleyball 1,2,3,4; Glee Club 2,3,4; Math Club 3,4; M.A.A. 4; Hi Rays 4; Board Member of Senior Class.
Bernadette Joyce	Sodality 1; Student Council 4; M.A.A. 4; Hi Rays 4.
Mary Pat Judge	Sodality 2,3,4; Foreign Relations 3; Glee Club 2,3,4; Cy-Phy 4; Math Club 4; M.A.A. 4.
Marilyn Kaiser	Cy-Phy 1; Library 2,4; Glee Club 2,3,4; Student Council 4; MERCIAN 4.
Barbara Karolewski	Student Council 1; Library 1,2,3; Bowling League 3; Sodality 1,2,3; Chemistry Club 4; Latin Club 2.
Lenore Kearney	French Club 1; Sacred Heart League 1.
Mary Keegan	Dramatic Art 1; Student Council 2,3,4; President of Junior Class; Varsity 1,2,3,4; M.A.A. 4; Intramural Volleyball 1,2,3,4.
Carol Keeler	Dramatic Art 1; Glee Club 2,3,4; a cappella 2,3,4; Sodality 1; M.A.A. 4.
Maureen Kelly	Dramatic Art 1; Glee Club 2,3,4; Allegro 2; Cecilian 1,3,4, President 4.
Sharon Kelly	Dramatic Art 1,2,3; Glee Club 4; M.A.A. 4.
Jacqueline Kenny	Glee Club 2,3,4; Sacred Heart League 3.
Mary Margaret Kenny	Sodality 1; Dramatic Art 3,4; Chemistry Club 4.
Grace Keri	Dramatic Art 2,3,4; Thespian 4.
Margaret Kessler	Cy-Phy 1,4; Library 2; Orchestra 2,3.
Judy Kirkpatrick	Sodality 3; Orchestra 2,3,4; Sacred Heart League 1,2,3,4.
Lorraine Koch	Glee Club 1,4; Latin Club 2.
Carol Kodl	Sodality 1; Cy-Phy 1,4; M.A.A. 4; Math Club 3; Foreign Relations 3; Hi Rays 4.
Carole Kondracki	Y.C.S. 2,3.
Ellen Kovacs	Dramatic Art 1,2,3,4; Thespian 4; Math Club 3; M.A.A. 4; Legion of Mary 2; Intramural Volleyball 1,2,3,4.
Michele Kowalesik	Dramatic Art 1,2,3,4; Sodality 2,3; M.A.A. 4; Thespian 4; Math Club 3,4; Cisca 3; Cy-Phy 1; Student Council 3,4, 2nd Vice President.
Claudia Kozlowski	French Club 1,2; Student Council 3; M.A A. 4; Glee Club 4; a cappella 4; Third Order of Mt. Carmel 4.
Charlotte Krieps	Red Cross 4; Intramural Volleyball 1,2,3,4; M.A.A. 4.
Mary Lou Kuemmeth	Sacred Heart League 1,2,3,4.
Maryanne Kulovitz	Intramural Volleyball 1,2,3,4; Dramatic Art 1,2; Red Cross 1; M.A.A. 4; Library 4.
Therese Lamberger	Hi Rays 4.
Judy Lamoureaux	French Club 1,2.
Karen Larsen	Glee Club 2,3,4; Dramatic Art 1,2; Intramural Volleyball 1,2,3,4; M.A.A. 4.

Senior Directory

Pat Lavery	Intramural Volleyball 1,2,3,4; Glee Club 2,3,4; M.A.A. 4; Math Club 4; French Club 1,2,3,4; Student Council 4; Hi Rays 4.
Ruth Lenczycki	French Club 1,2,3,4, President 4; Glee Club 2,3,4; Dramatic Art 3,4; Board Member of Senior Class.
Maureen Le Tourneau	Sodality 1,2; Third Order of Mt. Carmel 3.
Cecilia Lieber	Dramatic Art 1,2; Sodality 1; Student Council 1,4; Cisca 2; Glee Club 2,3,4; Chemistry Club, President 4.
Myra Lock	Cy-Phy 1; Sodality 1,2,3,4; Student Council 3; M.A.A. 4.
Mary Ann Loftus	French Club 1,2; Sodality 2.
Marlene Lollock	Dramatic Art 1,2,3,4; President of Thespian 4; Sodality 3,4; Glee Club 2,3,4; M.A.A. 4; Math Club 3,4; Recording Secretary of Senior Class.
Terri Lukas	Intramural Volleyball 1,2,3,4; Varsity 2,3,4.
Pat Lynch	Intramural Volleyball 1,2,3,4; Basketball 1,2,3,4; Varsity 2,3,4; M.A.A. 4, President 4; Student Council 4.
Pat Lyne	French Club 1,2; Student Council 2,4; Glee Club 2,3,4.
Dolores Lyons	Sodality 1,2,3,4; Cy-Phy 1; Intramural Volleyball 1,3,4; M.A.A. 4; Student Council 4; Chemistry Club 4; Math Club 4; Hi Rays 4; Board Member of Senior Class.
Lorraine Lyons	Cy-Phy 1; Intramural Volleyball 1,2,3,4; M.A.A. 4; Student Council 3,4; Chemistry Club 4; Math Club 3,4; Vice President of Senior Class.
Mary Ellen Lyons	Dramatic Art 1,2; Glee Club 2,3,4; a cappella 4; Third Order of Mt. Carmel 2,3,4.
Jean Ann Madison	Y.C.S. 1,2,3; Latin Club 1; Flame 3; French Club 1.
Karen Maher	Glee Club 2,3; a cappella 3.
Anna Marie Malito	Sacred Heart League 1,2,3,4.
Mary Marshall	Cy-Phy 1; Glee Club 2,3,4; Sodality 2,3,4; Red Cross 3; Sacred Heart League 3.
Jean Mathieu	Glee Club 1; Latin Club 2; French Club 4; Intramural Volleyball 1,2,3,4; Y.C.S. 2,3; M.A.A. 4.
Karen Mattino	Student Council 1,4; French Club 4; Y.C.S. 3; President of Freshman Class; 2nd Vice President of Senior Class.
Marilyn Mc Bride	Sodality 1; Sewing Club 2; Glee Club 2,3,4; Intramural Volleyball 1,2,3,4; M.A.A. 4.
Geralding McCabe	Sodality 1,2,3,4; Dramatic Art 1,2,3,4; Cy-Phy 1.
Patricia McCabe	Dramatic Art 1,2,3,4; Student Council 4; Sacred Heart League 4.
Anne McDonnell	Red Cross 2,3,4; Sacred Heart League 2,3,4.
Irene McElligott	Sacred Heart League 3,4; Dramatic Art 1,2; French Club 1,2.
Kay McGinnis	Intramural Volleyball 1,2,3,4; Student Council 4; M.A.A. 4.
Jean McGuinn	Sodality 1,2; Cisca 2,3; Red Cross 4; Chemistry Club 4.
Barbara McGuire	Sodality 1; Intramural Volleyball 1,2,3; Dramatic Art 1,2,3; Student Council 1; Glee Club 2,3,4; a cappella 4; Sacred Heart League 2; Cecilian 1,2.
Ruth McGuire	Sodality 1; Cy-Phy 1; Glee Club 3,4; a cappella 3,4; M.A.A. 4; Hi Rays 4.
Dorothy McKee	Sodality 1; Glee Club 2; Sacred Heart League 3,4.
Mary Ann McShea	Third Order of Mt. Carmel 2; M.A.A. 4.
Catherine Meyers	Sodality 1; Y.C.S. 2,3; Bowling League 3; French Club 4.
Judith Miller	Glee Club 2,3,4; Legion of Mary 2; Math Club 3.
Audrey Mitchell	Sodality 1.
Eileen Mitchell	Dramatic Art 1,2,4; Red Cross 1,2; Sacred Heart League 3; Sodality 1; Student Council 3; Intramural Volleyball 1,2,3; Basketball 1,2,3.
Eugenia Mniszewski	Sacred Heart League 1,2,3,4; Orchestra 2,3; Library 2,4; Dramatic Art 3,4.
Kathleen Monahan	Glee Club 2,3,4; French Club 1,2,3,4; M.A.A. 4.
Ruth Morgan	Cy-Phy 1,4; Dramatic Art 2; Student Council 3,4; Math Club 3; Intramural Volleyball 1,2,3.
Judy Morrison	Dramatic Art 1,2; Basketball 2,4; M.A.A. 4; Student Council 3,4.
Dianne Morrow	Chemistry Club 4; Intramural Volleyball 4.
Antoinette Moses	Sodality 3,4; Third Order of Mt. Carmel 3; Sacred Heart League 1,2,3,4.
Fran Mulka	Dramatic Art 1,2,3,4; Thespian 4.
Diane Muller	Sodality 1; Cy-Phy 1; Glee Club 3,4; a cappella 3,4; M.A.A. 4; Hi Rays.
Celia Murphy	Sodality 2,3,4; Student Council 3,4; MERCIAN 4; Cy-Phy 1.
Patricia Murphy	Glee Club 2,3,4; a cappella 2,3,4; Intramural Volleyball 1,2.
Helen Myszkowski	Intramural Volleyball 1; Glee Club 1,2,3; Bowling League 3; Board Member of Senior Class.
Priscilla Neigoske	Sodality 1,2; Glee Club 2,3,4; Sacred Heart League 1,2,3,4.
Barbara Newman	Sodality 1,2; Glee Club 2,3,4; M.A.A. 4.
Mary Beth Nolan	Intramural Volleyball 1,2,3,4; Sacred Heart League 1,2; Red Cross 1; Student Council 4; Sodality 1; Dramatic Art 1.
Judy Novis	Dramatic Art 1; Third Order of Mt. Carmel 2,3,4; Sewing Club 3.
Diane Nowak	Third Order of Mt. Carmel 2,3,4; Basketball 2,3,4.
Mary Ann O'Brien	Sewing Club 2,3; Third Order of Mt. Carmel 2,3,4; Sacred Heart League 1,2,3,4; Red Cross 1,2,3,4; M.A.A. 4.
Donna O'Callaghan	Sodality 2.
Pat O'Connell	Glee Club 2; Intramural Volleyball 1,2,3,4; Varsity 2,3; Cy-Phy 1; Student Council 1,4; Hi Rays 4.
Diane O'Donnell	Cisca 2; Hi Rays 4.
Theresa O'Leary	French Club 1,2; Dramatic Art 1,2,3,4; Third Order of Mt. Carmel 3,4.
Marianne Olson	Sodality 1; Red Cross 1,2,3; Sacred Heart League 1,2,3,4; Cisca 2; Library 2; Sewing Club 2; Third Order of Mt. Carmel 2.
Bernadette O'Malley	Intramural Volleyball 1,2,3,4; Student Council 4.
Bonnie Palmquist	Dramatic Art 1,4; French Club 1,2,3; Glee Club 2,3,4; Cy-Phy 4.
Catherine Panozzo	Cy-Phy 1; Glee Club 2,3,4; Math Club 3,4; Intramural Volleyball 1,2,3,4; MERCIAN 4, Editor; Student Council 1,3,4.
Pat Pauly	Red Cross 1,2,3,4.
Patricia Pecak	Sacred Heart League 3.
Mary Ellen Pecora	Sacred Heart League 2; French Club 1; Third Order of Mt. Carmel 4.
Colette Pelton	Dramatic Art 1,2; Cecilian 1,2,3; Glee Club 2,3,4; Student Council 3; Sacred Heart League 4.
Judi Peredna	Y.C.S. 1,2,3, President 4; Flame 3; French Club 1; Latin Club 2; Hi Rays 4.
Geraldine Peterson	Library 1,2,3; Latin Club 2.
Carolyn Philips	Red Cross 1; French Club 1,2,3,4; Glee Club 2,3,4; a cappella 2,3,4; M.A.A. 4; Dramatic Art 1,3; Student Council 4.
Josephine Piccione	Red Cross 1,2,3,4.
Donna Pink	French Club 1,2; Intramural Volleyball 1,2,3,4; Glee Club 2,3,4; Math Club 3; Student Council 2,3,4; Hi Rays 4, Editor.
Diana Podbielski	Library 1,2,3; Latin Club 3; Sodality 3; French Club 2; Chemistry Club 4.
Phyllis Powers	Latin Club 2; Flame 3; Bowling League 3.

Marian Poynton	Sacred Heart League 1,2,3,4.
Sheila Prendergast	Intramural Volleyball 1,2,3,4; Student Council 3,4.
Mary Ann Quinn	Intramural Volleyball 2,3,4; Basketball 2,3,4; M.A.A. 4; Foreign Relations 3; Math Club 3,4; Committee Chairman of Senior Class; MERCIAN 4, Associate Editor.
Rosemary Rago	Latin Club 2; Bowling League 3; Y.C.S. 2,3.
Judy Richkus	Dramatic Art 1; M.A.A. 4.
Maureen Rodich	Glee Club 2,3,4; a cappella 3,4; Cisca 2; Sodality 1; Dramatic Art 4; French Club 1,2; Third Order of Mt. Carmel 4.
Pat Rogers	Sacred Heart League 2,3; Third Order of Mt. Carmel 4.
Frances Rooney	Dramatic Art 1,2; Student Council 1,2,3; Varsity 1,2,3,4; Captain 4; Basketball 1,2,3,4; Intramural Volleyball 1,2,3,4.
Margaret Rudnick	Glee Club 2,3,4; Dramatic Art 1,2,3; Cy-Phy 4; Student Council 1,4.
Lauretta Ruf	Dramatic Art 1; Legion of Mary 3.
Mary Ellen Ryan	Sodality 1; Bowling League 3; French Club 1.
Roseleen Ryan	Glee Club 2,3,4; Student Council 4; M.A.A. 4.
Connie Ruzas	Sodality 1.
Carole Sabol	Student Council 2,3; Sodality 2.
Kathleen Savicz	Sodality 1; Latin Club 2; Y.C.S. 2.
Nancy Scanlon	Dramatic Art 4.
Carole Schaaf	Sewing Club 2,3.
Pat Schaefer	Sodality 1,2,3,4; Dramatic Art 1,2,3,4; Thespian 4; Math Club 3; M.A.A. 4; Hi Rays 4.
Judy Scheffers	Dramatic Art 1; Cy-Phy 1; M.A.A. 4.
Mary Jane Schlosser	Sodality 1,2; Math Club 3; Glee Club 2,3,4; a cappella 3,4; Third Order of Mt. Carmel 4; Cy-Phy 1; M.A.A. 4.
Myrna Schmitt	Sacred Heart League 1,3; Sodality 3,4.
Mary Kay Schueller	Library 4; Third Order of Mt. Carmel 4; Intramural Volleyball 1,4.
Loretta Schultz	Cisca 1; Third Order of Mt. Carmel 2.
Gerry Seguin	Sodality 1; Student Council 1,2,3; Intramural Volleyball 1,2,3; Glee Club 2,3,4; a cappella 2,3,4; M.A.A. 4; Dramatic Art 1,4; Legion of Mary 3; President of Sophomore Class; Hi Rays 4.
Alicia Seiler	Sodality 1,2.
Pat Shea	Intramural Volleyball 1,2,3,4; Dramatic Art 1,2; M.A.A. 4.
Joan Simon	Third Order of Mt. Carmel 2,3; Sewing Club 2,3; Intramural Volleyball 4.
Jeanne Slattery	Glee Club 2,3,4; a cappella 4; Social Chairman of Senior Class.
Susan Smolinski	Glee Club 2,3,4; Sodality 1,2; Sacred Heart League 1; Hi Rays 4.
Sharon Soderling	Dramatic Art 1; Math Club 4; MERCIAN 4.
Anicetra Souza	Dramatic Art 1,2; French Club 1; Allegro 1,2,3,4.
Linda Sorensen	French Club 1,2,3,4; Glee Club 2,3,4; Student Council 2,3,4; Dramatic Art 3,4.
Barbara Stankus	Bowling League 3; M.A.A. 4.
Carole Staudenmaier	Glee Club 2,3,4; Student Council 2,4; Library 4.
Dale Stephens	Basketball 3; Sacred Heart League 1,2,3,4.
Nancy Stewart	Dramatic Art 1,2,3,4; Sodality 1,2,3,4; Intramural Volleyball 1,2,3,4; Math Club 3,4; Glee Club 2,3,4; Library 2,3, President 4; Thespian 4; M.A.A. 4; Hi Rays 4.
Charmaine St. Julien	French Club 1,2; Student Council 4.
Karen Stortz	Cy-Phy 1,4; Intramural Volleyball 3; M.A.A. 4; Hi Rays 4.
Eileen Straub	Sodality 1; Dramatic Art 1; Glee Club 2; Intramural Volleyball 1,2,3; M.A.A. 4.
Lorraine Stuchly	Sacred Heart League 1,2,3,4.
Virginia Styler	Cisca 3; Bowling League 3; M.A.A. 4.
Janice Sullivan	Glee Club 2,3,4; a cappella 2,3,4; President of Glee Club 4.
Karen Swanson	Glee Club 2,3,4.
Diana Sypniewski	Cy-Phy 1; Dramatic Art 1,2; Glee Club 4; a cappella 4; Third Order of Mt. Carmel 4; M.A.A. 4.
Margaret Szewczyk	Sodality 2,3; Library 2,3; French Club 4.
Maureen Terlep	Glee Club 2,3,4; MERCIAN 4.
Saundra Tocci	Sacred Heart League 4; Red Cross 4.
Sandra Tomasik	Y.C.S. 3.
Nancy Toms	Sodality 1,2,3,4; Red Cross 2,3; M.A.A. 4; Thespian 4; Dramatic Art 1,2,3,4; President 4.
Sharon Torreano	Cy-Phy 1; Dramatic Art 2; M.A.A. 4.
Frances Trentacosti	Student Council 3; Cisca 1; Sodality 1.
Mary Lou Tucker	Intramural Volleyball 1,3.
Helen Tures	Dramatic Art 1,2; Student Council 4.
Bernadette Turkowski	Red Cross 1,2,3,4.
Bonnie Valentas	Glee Club 2,3,4; M.A.A. 4; Intramural Volleyball 2,3.
Jeannine Virgo	Glee Club 2,3,4; a cappella 2,3,4; Third Order of Mt. Carmel 4.
Kathleen Virgo	Glee Club 3,4; a cappella 3,4; Third Order of Mt. Carmel 3,4.
Kathleen Waljeski	Latin Club 1; Sodality 1,2; French Club 4.
Ellen Walsh	Intramural Volleyball 1,2,3,4; Dramatic Art 1; Glee Club 2,3,4; Red Cross 2,3.
Donna Winter	Dramatic Art 1; Intramural Volleyball 1,2,3,4.
Mary Ann Worley	Dramatic Art 1.
Janet Wurtzebach	Dramatic Art 1; Glee Club 2,3,4; Math Club 3,4; MERCIAN 4.
Arlene Zadylak	Dramatic Art 1,2; Math Club 4; M.A.A. 4.
Genevieve Zahora	Sacred Heart League 3,4.
Barbara Zeszutko	Foreign Relations 3.
Darlene Zielinski	M.A.A. 4.
Marilyn Zucek	Glee Club 4.

Senior Directory

Acknowledgements

We wish to give due credit to the representatives of the various firms whose art is reflected in this volume.

Mr. Richard Dwyer of S. K. Smith Co.

Mrs. Brooks and the personnel of Root Studio.

Mr. Norman Koenig and Mr. Budovec of King Publishing Co.

Dear Maureen,
Throughout a life time
I will always remember
you. May God Bless you
in all your endeavors
Love
Collee

Dear Maureen
You are one of
the nicest kids
I know. I hope
we have our classes
together again next
year. God Bless you.
Love,
Helen

Dear Maureen,
Best of Luck in
the future years
at mercy. Always
stay as sweet as
you are.
Love,
Mamy
Byrne

Dear Maureen,
Good Luck in your
future years at Mercy.
I hope we are in the
same classes again
next year.
Pat Miller

Dear Maureen,
Stay sweet and lovely
always. God bless and
keep you.
Love,
Robert

Dear Maureen,
Good Luck in
your remaining years
at Mercy. Stay as sweet
as you are now. Love
Donna
Bisone

Dear Maureen
If you stay as
nice as you are now you'll
be the most popular kid at
Mercy. Good Luck.
Terry
McAley.

Dear Maureen,
Good luck in all
you do. I hope we will
have our classes together
next year too. Remember
and pray for
Maureen Daly